# Echo

# echo

# Echo

1949

Bob Fisher "49"

Lots and lots of Luck
Ronald Johnson

ECHO

Echo

ECHO

Echo

Echo

ECHO

Lots of Luck
Tom Olaw

Best of luck to a swell kid
See you next year,
Tony Hadacek

Echo

ECHO

Echo

ECHO

Echo

ECHO

Dear Mr. Fisher, I hope you have a good time on your vacation. Loads of luck to a swell guy.
Jerry

Dear Bob
Good luck and [illegible]
Gail Baum

Echo

ECHO

W h a t, s N e w ?

Lots of luck.
Neal Anderson

I'm a friend and companion loads of luck
George Peterson

You'll have lots of luck in the future if you stay away from the baseball hat.
Arthur Amy

# What's New?

ECHO

Best of luck and a happy vacation.
Jerry Martinson

ECHO

Echo

Echo

Bob!
Here's to a swell guy. Best of luck in your future years at Central
Don McCallum

Echo

ECHO

Dear Bob
Here's hoping you a very nice summer
Best of luck
Dick Smith

Echo

ECHO

Well have lots of luck with $H_2O_2$ during the summer vacation
Will Kunkel esq.

Dear Ronald,
The best of luck to you in the future.
Ronald Nelson

Echo

ECHO

Best wishes from one mad friend to another
Clyde Worell

Echo

ECHO

Dear Bob
It has been fun
having you in English
have fun this Summer
Lots of Luck
Duane "Dodo" Stark

Bob
Have a good
vacation.
God Luck
Jim Nelson

"Bob"
Lots of luck in
the future to a swell
kid. Hope to see you
next year.
(Your Pal) Hope
John
Lockerse

Hi Bob
It's been
nice having
you in school
and thanks for the my
helping me with the
lamps. Hope I see
you around this
summer?!
Jim Clark.

1949

# ECHO

Published by Echo Staff

Central High School

Superior, Wisconsin

# CONTENTS

• Faculty . . . page 6

• Seniors . . . page 16

• Underclassmen . . . page 46

• Organizations . . . page 58

• Sports . . . page 92

# Preface

New things for old . . . band uniforms, bright and neat . . . the auditorium, attractive and clean . . . students crowding around coke machines . . . bewildered freshmen wandering here and there—all these things are now a part of Central. Through the theme . . . "What's New?" . . . the Echo Staff has tried to present to you a true picture of school life with emphasis on the many new additions to our school.

You . . . and you . . . have cooperated to make this book. From classrooms, clubs, and study halls have come your stories and pictures. We hope you will like this book; you all have helped to make it.

Central's Pride . . . the new auditorium.

*Miss Currie presents "Our Hearts Were Young and Gay."*

CENTRAL'S AUDITORIUM, dedicated in December of 1947, is the best in the city. Finally built after the old auditorium was considered past repair, Central's new auditorium has many excellent qualities. One cannot pick out one thing about the auditorium that is outstanding, because everything in it is outstanding. The red seats are about as comfortable as auditorium seats can be made. It is a pleasure to sit out a three-hour play in them; whereas, in the old seats it was a marathon contest. The seats are placed so that each row is higher than the one preceding it. Every student gets a good view of what's going on. Naturally, the auditorium has a loud speaker system, but this is not absolutely necessary, considering the fine acoustics. Everything that goes on "up front" is easily heard in the back. Another outstanding feature of the "aud" is the lighting system. The lighting is indirect, and many fine effects can be obtained by varying the color of the lights. The auditorium has many other fine qualities, too . . . modern design, beautiful color scheme, new curtains, and a spacious stage. The "aud" is indeed "Central's Pride."

# DEDICATION

Who is your favorite character in "The Tale of Two Cities?" Yes, one of Miss Currie's tenth grade English classes is having a breakfast discussion. What could be more interesting? Perhaps the dramatics class, buzzing with excitement.

"On stage everybody . . . it's the first act! Project, I can't hear you under the balcony!" Miss Currie exclaims.

Then to the school kitchen, where odors of fresh popcorn seep out. Miss Currie's homeroom is selling it to raise money for CARE packages.

And so . . . in appreciation of your twenty-six years of service at Central High School, we dedicate this 1949 Echo to you, Miss Agnes Currie. Your tireless efforts in providing fine plays for Central shall always be remembered.

*Members of Miss Currie's homeroom make popcorn to raise money for the Red Cross.*

**MISS AGNES CURRIE**

The faculty, not to be outdone by the "new" objects of interest at Central, presented the school with eleven new faces on the teaching staff this year.

A new point system was adopted to select top-ranking students . . . Result: decrease in honor roll.

Executing the usual duties . . . teaching, advising classes and clubs, supervising student teachers, chaperoning school dances, preparing special reports . . . all add up to a full year for the teachers. The gay, relaxing Christmas party and vacation brought a breathing spell before settling down for the last, long, tough semester, which proves to be hard on the faculty as well as the students! Topping a year filled with both trying and pleasing events, faculty members attended their annual spring picnic held at the bird sanctuary.

Lot of luck
in the future
Franklyn Barton
"51"

Best wishes and lots of luck to a swell kid
Bob Meyers
Sam

# Faculty

# Administration

Due to the untiring efforts of MR. GEORGE E. SHAW, principal, Central High has maintained its ultimate goal of harmonious and well-balanced school system. He has offered a helping hand and a friendly word of advice to anyone in need of his council.

Superintendent of the Superior Public School System, MR. ANGUS B. ROTHWELL, with a winning smile and cheerful ways, has diligently executed his duties as the administration leader. Central High, as well as the other public schools in Superior, have benefited from his wisdom and experience in the education field.

MR. VERNER ANDERSON, known to everyone for his pleasant smile and affable ways, is the dean of boys at Central. His vocational guidance to many young men has been of great importance to them. Every problem presented to Mr. Anderson is handled with fairness and understanding.

MISS ALICE LOMOE is dean of freshmen and sophomore girls. She helps them plan programs for their first two years at Central and advises them on individual problems. Her gracious personality has helped her gain many friends. Also, Miss Lomoe is a teacher in the language arts department.

MISS MINNIE RASMUSSEN, dean of the 11th and 12th grade girls, has won the confidence and respect of all girls through her kindness and interest in them. Among her administrative duties, she offers wise guidance in program planning and adjusting to meet the student's interests and needs. Miss Rasmussen carries out her counseling duties cheerfully and efficiently.

Students' woes, endless questions, and the hustle and bustle of office life . . . these problems greet MISS RUTH SWAIN, attendance clerk, MISS MARION ELLISON, secretary to the principal, and MISS MARY ELLEN STUART, assistant treasurer. Central's business machine is kept in good running order by these ambitious girls.

MR. CHARLES ANEDA is a newcomer at Central, but with his pleasing personality he has made himself well liked by everyone. Mr. Aneda teaches ninth grade English and enjoys his work. His students enjoy him, too, because of his sense of humor. As for extra-curricular activities, Mr. Aneda was an adviser to the Radio Commission and the chairman of the Senior Pageant Committee.

"Indispensable" is the word that is associated with MISS LAURA BARDON. Besides her classes in English and German, she gives guidance tests to assist students in their choice of courses or future vocations. This proves to be a great help to the students. As adviser of the Coquina Club, Miss Bardon has done a wonderful job.

Freshman choir, Melodeers, Harmoneers — MISS LILLIAN BERG'S creations are composed of members hailing from all Superior schools. At Central she teaches music and math. Reading notes and studying the various types of music are stressed and her aim is to teach students "to love and enjoy good music." Secret tip: Miss Berg likes baking, cooking, playing the organ, and traveling.

Petiteness and friendliness combined describe MISS EDITH BJORKMAN. Although she has completed but one year at Central, her pleasing ways are well known throughout the student body. Her daily schedule consists of junior and sophomore English classes as well as first and second year Latin classes. Central was fortunate to add another pleasant teacher to its faculty.

Quadrilaterals are one of the many phases of plane geometry taught by MISS ESTHER CALESON. Besides teaching geometry, Miss Caleson has classes in algebra and general mathematics. Before graduation in June, she can be found in the wardrobe room, helping fit seniors in caps and gowns. Miss Caleson was co-adviser for the annual Mothers' Day Tea.

"Give it all you've got," is a familiar saying of COACH HARRY CONLEY at football practice. Coach Conley is the man behind Central's football machines which have impressed eager fans through the years. Besides being football coach, Mr. Conley also assumes the duties of Athletic Director of Superior public schools. He is the S Club adviser.

The clatter of dishes, the whirl of an eggbeater, and the hum of sewing machines can be heard from MISS BERNICE CORNELL'S cooking and sewing classes. She offers courses in home management with such problems of everyday living as meal planning studied. Her classes consist of junior and senior girls with one group of "domestic" boys. Miss Cornell manages the school cafeteria.

Another newcomer to Central this year is MR. MARVIN CROWLEY, who is in the Social Science Department. In addition to his classes, Mr. Crowley is active in the athletic program. He could frequently be found in the gymnasium or on the football field giving advice, for he coached the freshman football and basketball teams.

The houselights are dimmed, the curtain rises, and the play begins . . . this action brings to mind MISS AGNES CURRIE. A favorite among the student body as well as the faculty, Miss Currie stimulates enthusiasm in others for the numerous projects she undertakes. Aside from teaching dramatics, she has tenth grade English classes. She served on several extra-curricular committees.

MISS MARY DAHLBERG is a welcomed addition to Central High School's faculty. She enjoys her job of teaching English to sophomores and juniors. Miss Dahlberg commented, "I find very interesting people in my classes." She could be found every Tuesday in the council room, for she was co-adviser of the student government group.

"Comment allez-vous?" "Je vais bien, merci." This is part of a familiar conversation that is heard in MISS MARY ELLIOTT'S French class. Translated it means "How are you?" "I am fine, thank you." Miss Elliott's classes consist of English, Spanish, and French. She told the students many interesting stories about her recent trip to England as an exchange teacher.

Numbers, geometric forms, and more numbers . . . these are all found in the everyday work of MR. HORACE GLEW, teacher of mathematics and bookkeeping at Central. Mr. Glew holds the position of school treasurer. He has charge of the book room, also. When asked about hobbies, he said that outdoor sports appealed most to him.

With the secret ambition "to run a greenhouse" and with hobbies including gardening, fishing, and curling, MR. ROBERT GRADIN, congenial biology teacher, is a lively conversationalist and an interesting subject. Not only does Mr. Gradin teach biology, but he advises the S. O. S. Club.

"Let 'er roll!" . . . are the words of Mr. GEORGE HARDING that can be heard by his boys after final corrections have been made in the Devil's Pi. Mr. Harding instructs printing in four courses — first through fourth year. He also has the job of mechanical and business adviser of the Pi.

MISS MARY HATHAWAY'S highly interesting American history classes are looked forward to by many students. Maps, American Observers, and historical pictures are always in evidence in Room 337. Miss Hathaway served this year on the graduation cap and gown, cheerleader, pep rally, and DAR committees.

MR. MAURICE HENNESSY, who teaches the freshmen general science, has been teaching school for thirty-one years. Mr. Hennessy, whose hobbies are fishing and hunting, is the faculty manager of the football team. Surprisingly enough, his secret ambition is to be 6 feet 2 inches tall.

Teaching newcomers at Central general science is MR. LEROY JACOBSEN. As Student Council adviser, he initiates and directs many of their activities. Little "pep" talks to boost school spirit and to enlist the cooperation of students are associated with dynamic Mr. Jacobsen. A lover of outdoor life, he enjoys fishing, hunting, and gardening.

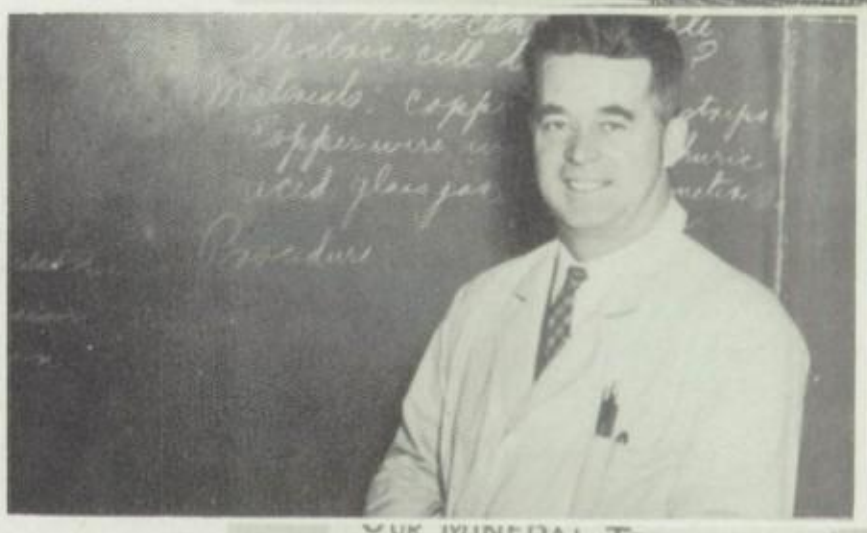

"First you take your dissecting knife and cut through here. Then . . ." These directions could be heard by the biology students in MR. J. R. JACOBSON'S classes during a laboratory assignment. Mr. Jacobson, who heads the science department, served on the American Education Week committee this year.

A hubbub of activity characterizes the journalism classes of MRS. BETTY JONES, for students are busy planning, gathering, and writing material for the two publications—the Devil's Pi and Echo. Journalism is offered both as class work for credit and as an extra-curricular activity. Mrs. Jones also teaches Current Literature.

Future homemakers of MISS LOIS KASMARK'S home economics classes have learned important fundamentals in domestic science. Color, design, and line . . . all must be considered before attempting creations in sewing. Studying the contents of food, planning and cooking meals are undertaken in the foods course. Miss Kasmark has charge of ninth grade girls.

MR. WILLIAM KELLER is the able director of the Orchestra and the String Ensemble. In addition to his duties at Central, Mr. Keller spends afternoons instructing the string sections of Superior State College and McCaskill School orchestras. Mr. Keller is a skilled violinist who performed at the Parents' Night Reception and Christmas programs.

"Let's get on the ball!" This advice could be heard by MR. JOHN KROCK'S students during the past year, as he encouraged them to carry out their work. Mr. Krock, a newcomer to Central, teaches mathematics and general metal shop. Aside from these classes, he is a member of the faculty finance committee.

MR. ROBERT LANE, teacher of social studies, has been teaching this subject for several years, but his secret ambition is to do research work. Counted among his enjoyable pastimes are woodworking, fishing, and reading. His interest in music . . . he enjoys singing . . . gives him much pleasure.

If you should wander into MISS ALICE LOMOE'S room during class hours, you would see a group of sophomore students diligently writing themes or learning their "verbs and pronouns." Along with teaching sophomore English, she is dean of ninth and tenth grade girls and adviser to the Booster club.

A familiar and well liked person at Central is MISS IRENE McGILL. She is a member of the Social Science Department in which she teaches world history. Although she is busy teaching history, she is always willing to lend a hand at other activities. Among them is serving on the faculty finance committee.

"All right now . . . in the key of C." This is frequently heard in MR. LOUIS MEIER'S music room. Mr. Meier directs the Junior and Senior Choirs, the Triple Trio, and the Vocal Ensemble. His groups took part in two concerts, one at Christmas, the other in the spring.

Popular Homeroom 129 is MR. RENE MOE'S. In his physics classes, students heard him ask such questions as "What is the difference between forced vibration and sympathetic vibration?" Besides teaching physics, Mr. Moe is the Visual Aids adviser. Not only does he supervise film projection but also the use of the sound equipment.

English is automatically associated with MISS HELEN O'BRIEN, who has taught many students at Central. You always can find her giving freshmen advice on correct usage in sentence structure, capitalization, punctuation, and other fundamentals, as well as discussing selections in literature texts or examining suitable books for library reading. Miss O'Brien advises the L. D. P. Club.

"Boys, you're doing fine, but . . ." is a familiar saying of COACH NORMAN OLSON during the half of any basketball game. Coach Olson is the man behind Central's basketball brigade. This is Mr. Olson's third year at the Viking helm. He also teaches physical education and is the assistant football coach.

New to Central is MR. WARREN PETERS, who has won the popularity of commercial students by giving them helpful assistance and constructive advice. Mr. Peters teaches first year typing and shorthand. In addition to commercial work, he helped plan the guidance day program.

"Take a letter" are words typifying MR. ROY PETERSON'S secretarial classes. Mr. Peterson teaches office typing and secretarial practice and personal typing. During sixth hour he goes into the mimeograph room to prepare tests, maps, and other material for the school. He also served on the faculty finance committee and is manager of the music department.

MISS MINNIE RASMUSSEN, who teaches English to juniors, can be heard entering her class reciting a few verses of beautiful poetry . . . Emerson, Bryant, or Frost. American literature and the fundamentals of English are the chief elements of study for junior English classes. Creative writing is undertaken in this course, also.

MISS MARGARET REHNSTRAND, senior class co-chairman, teaches four years of art. Art 1 students are taught an understanding of art as a whole: the underlying structure common to all forms of art—design and color—and art applying to everyday living. Advanced art requires Art 1 and is planned to meet the needs of students who have special ability.

The humorous atmosphere of MR. JOSEPH SCHMIDT'S five English classes is enjoyed by eleventh and twelfth graders alike. His pupils have been heard to say that he can make even grammar interesting. Mr. Schmidt is the Hi-Y Club adviser besides serving on the student social and Echo editorial committees.

"Crescendo, louder, that's it. Now come in on the fourth beat on page eight." What goes on? It's MR. S. BRINLEY SHAW rehearsing the Senior Band. He also directs the Junior Band and gives instrumental lessons at Central and in other Superior schools. Mr. Shaw is a genial person who has a friendly smile for everyone.

Always busy and always prepared to lend a helping hand best describe MR. JOSEPH SITEK. A peek at his busy schedule would find him in charge of four chemistry classes and a course in photography. Along with teaching, Mr. Sitek is responsible for all school photography and is adviser to the Shuttermen Club and the Echo Photographers.

MISS MARGARET SPIELMACHER, head of the mathematics department, is a resourceful teacher whose wide experience in school affairs makes her an excellent one from whom to seek advice. Miss Spielmacher initiated and directs the annual college day, a guidance activity. High standards are maintained in her algebra and advanced mathematics courses.

MISS SELMA SWANSTROM, a new Central teacher, began the year in her social science classes with "Superior" as the main subject of discussion. At this time, Miss Swanstrom conducted the students on tours to various business concerns. Her students also became acquainted with the city's form of government. Assisting in play production, she designed and made many costumes.

Attending to the literary interests at Central is MRS. LILLIAS TEPOORTEN. Although new to the school this year, she has made many friends through her cheerful smile and willingness to assist all who seek her advice. Through simple regulations, which must be kept by everyone, a tidy and orderly atmosphere was maintained in the library.

The exhilerating atmosphere of MISS GRETA TETZLER'S American history classes is enjoyed by all of her students. In addition to teaching history, Miss Tetzler is the popular adviser of the Athenae Club. She also has served on the pep rally, cheerleader, and student social committees.

To enrich the girls' athletic program, MRS. MARION THOMPSON added soccer, archery, and tumbling. In her physical education classes, she also directs dancing, softball, basketball, and shuffle board. Mrs. Thompson is adviser of the cheerleaders and twirlers and co-chairman of the Girls' Athletic Association.

MR. VICTOR URSIN teaches drafting, a universal language, in four courses. These courses include sheet metal, architectural, and machine drafting. He is also well known to seniors for his work on the caps and gowns committee, and he took active part on the committee for "American Education Week." He supervised the activities of the Prop Busters, a model airplane club, which met every Wednesday evening.

MR. MICHAEL VERICH completed his first year as a problems of democracy teacher at Central. Theme writing and lively discussions were among the interesting activities carried on in "Probs." Besides his regular teaching duties, Mr. Verich was assigned to the faculty social and intramural sports committees and served as senior class co-adviser.

A buzzing of saws and the humming of lathes indicate to Centralites that they are nearing MR. MORTON WADD'S woodworking shop. Mr. Wadd teaches woodshop in four courses. Outside of his classes, Mr. Wadd assists in constructing stage scenery for the plays and other programs throughout the year. He served on the school safety committee.

The lovely Christmas decoration adorning our school entrance was the work of MR. TONY YAWORSKI and the stagecraft and display class. Mr. Yaworski teaches commercial art, art craft, stagecraft and display. The Craft Club adviser also supervises noon recreation and carries his art hobby outside of the class, doing illustrations and murals.

The attractive bulletin boards in MR. NORMAN ZIEMANN'S room gives one some idea of the fascinating projects pursued in problems of democracy classes under his instruction. Mr. Ziemann's full program of extra-curricular activities included directing debate and speech work and advising the Echo business staff and Radio Commission.

# IN MEMORIAM

*The softest voice, the busy hands,*
*The gentleness and grace . . .*
*The logic of the mind . . . the light*
*That brightened up a face.*

Her voice is silent. The busy hands that worked so faithfully at Central for twenty-eight years are at rest.

With the tragic accident of last spring, Mrs. Lillie Peters has been taken from our midst.

Gone, but not forgotten, her kindness and understanding, will live forever in the hearts of not only her commercial students but all those who were fortunate to know her even slightly.

Behold a brilliant new year with fresh new graduates, too . . . seniors in caps and gowns, to them a symbol of their faith in the future. Left behind them are treasured memories of the years at Central . . . some filled with gaiety and laughter, others with a serious striving to make every moment a step nearer the ultimate goal. Central, with its wide field for individual attainment in three divisions . . . college entrance, commercial, general . . . and with its annual College Day, has given to the 1949 graduating class every opportunity to forge ahead both in the present and the future.

Those who are left behind must hold high the mighty torch of achievement and go forward to take their place as seniors in future graduation days.

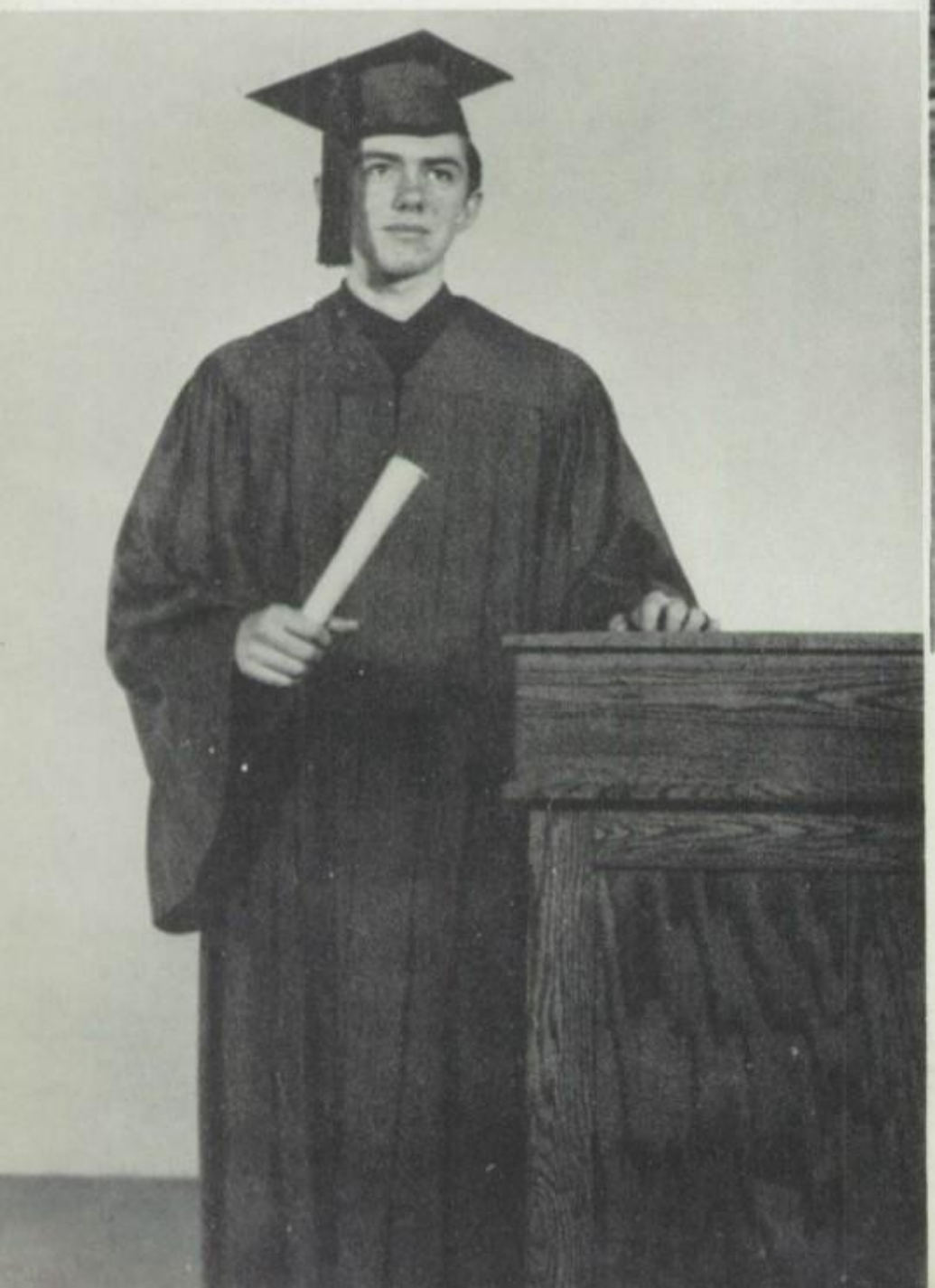

# Senior

*President*
Frank McGinnis

*Vice President*
Jeannine Erickson

*Secretary*
Lorraine Anderson

*Treasurer*
Patricia Goldfine

# Class Officers

James Stafford
*Rotary Club Representative*

Dolores Koski
*DAR Candidate*

# Honor Roll

Joanne Anderson
Robert Wayne Anderson
Doris Ellen Anttila
Esther Lorraine Berkowitz
Beverly Ann Blashaw
Leo Roy Brousseau
Marilyn Eleanor Burgraff
Vivian Maria Caragan
Marvin Eugene Christenson
George Edwin Colander
Phyllis Kathryn Culhane
Lavonne Hazel Darling
Barbara Ann Durst
Doris Marie Elg
Robert Wallace Erickson
Jeanne Marie Fair
Robert Donald Falstad
Thomas Stewart Foley
Marilyn Anne Forstrom
Margaret Cecille Gella
Richard Henry Germond
Gladys Marion Groven
Allan Francis Gustafson
Myra Reva Handlovsky
Grace Elizabeth Hellerstedt
Laurice Celeste Hendrickson
Ruth Irene Huebscher
Dorothy Anne Johnson
Delores Harriet Kaner
Seymour Lawrence Kaner
Florence Irene Klarstrom
Dolores May Koski
John Edward Kyllo
Dolores Elaine Linnea Larson
Donald Marvin Larson
Robert James Ledin
Vernon Kenneth Lindstrom
Frank Frederick McGinnis
Jean Marie McKenzie
Harris Gross Mahan
Richard Arthur Ohvall
Lyle Thomas Olson
Shirley Joyce Pomush
Jo Anna June Scott
Thomas Ross Shaw
Nancy Diane Sigfrids
Doris Mae Snyder
James Arthur Stafford
Nancy Claire Steen
James Merton Van Buskirk
Jane Lillian Wahlstrom
Eleanor Lucille Warn
Dorothy Ellen West

**BEVERLY ELSA ANDERSON** . . . College entrance . . . **Very sweet and very wise, mischief twinkles in her eyes** . . . Coquinas 2, 3, 4, chaplain 4; Prom com.; Viking attendant; Dramatics; Echo, Clubs and Org. Editor; Twirlers 1, 2, 3, 4, capt.

**DONALD EUGENE ANDERSON** . . . College Entrance . . . **Light of heart, quick of step, here's a boy who's full of pep.**

**HELEN CHRISTINE ANDERSON** . . . College Entrance . . . **Smiling face, laughing eyes, Helen is one who never sighs** . . . Thespians 3, 4, chap 4; Jr. Choir 2; Echo 4; Library Asst. 4.

**JOANNE ANDERSON** . . . College Entrance . . . **Ready to work, ready to play, ready to help whenever she may** . . . Twirling 3, 4, co-capt. 3.

# *Senior Enrollment Hits 250 . . .*

**LORRAINE MAE ANDERSON** . . . College Entrance . . . **Lolly is the girl with loads of pep. This personality girl is really in step** . . . Student Council 4; Red Cross 1, 2; Triple Trio 3, 4; Melodeers 1; Fr. Choir, Jr. Choir, Sr. Choir; Dramatics 4; Prom com., chrm.; Echo 4; Sr. Orchestra 1, 2, 3; Craft Club 2; Sr. Class Sec.

**ROBERT WAYNE ANDERSON** . . . College Entrance . . . **Not too loud, not too shy, just the nicest sort of guy** . . . L. D. P. 1, 2; Intra. Basketball, Basketball mgr. 3, 4; Football 3, 4; Student Council 3, 4; Sr. Orchestra 1, 2, 3, 4.

**JEAN KATHRYN ANDRESEN** . . . Commercial . . . **Gracious and friendly to everyone, she's diligent, yet full of fun** . . . Coquinas 2, 3, 4.

**BARBARA JOAN ANDREWS** . . . College Entrance . . . **Dark hair and pretty eyes, not so quiet, and oh, quite wise** . . . Twirling 2, 3.

**JOYCE MARIE ANDREWS** . . . Commercial . . . **Ever welcome you shall be, because of your pleasing personality** . . . Student Council 3; SCC Club.

**THOMAS ERNEST ANDREWS** . . . College Entrance . . . **In the near future Tom will be a member of Uncle Sam's Navy** . . . Basketball 1, 2, 3, 4; Red Cross 1, 2; Visual Aids 4.

**DORIS ELLEN ANTTILA** . . . College Entrance . . . **To be a teacher is her ambition. Good luck to Doris in this position** . . . Dramatics 3.

**ANNETTE WILLA ARMSTRONG** . . . General . . . **One smile from "Billie" will do to brighten up your day for you . . . Fr.** Choir, Jr. Choir; SCC 3, 4, sec.

**DONNA LOUISE ARNOLD** . . . Commercial . . . **To the future Donna hasn't made up her mind, but some good vocation we're sure she'll find** . . . Coquina Club 3, 4.

**DONALD JAKE BACHMAN** . . . College Entrance . . . **This dandy boy has a voice to disarm. He also gives out with lots of charm** . . . Fr. Choir, Jr. Choir, Sr. Choir, pres. 4; Orchestra 1, 2, 3; Dramatics 4; Hi-Y 3, 4; Vocal Ensemble 3, 4; Boys' Quartet 3, 4.

# *Signs of The Times . . .*

**DALE ELDON BACKLUND** . . . General . . . **He wishes to be a mechanic or sail the seas; whichever he does Dale will please.**

**IRMA BAER** . . . College Entrance . . . **Nursing is Irma's future fate. Mention horseback riding to her and it's a date.**

**CAROLE IRENE BAKER** . . . General . . . **Squirt just wants her wish to come true, and this we are sure she'll do** . . . Fr. Choir.

**DALLAS ARDEN BANKS** . . . General . . . **Not only good sense, but perfect attendance.**

**WILLIAM MORGAN BAYARD** . . . College Entrance . . . **Doing his best in his future ambition, Bill will shine as an electrician** . . . Visual Aids 4.

**GEORGE HENRY BENLICK** . . . College Entrance . . . **Good natured Mike does his work with great zeal, 'cause he plans in the future to be a big wheel** . . . Intra. Basketball 2.

**ELIZABETH MAE BENNETT** . . . College Entrance . . . **Betty is fond of dates, you see. Why, she's even planning to teach history** . . . Fr. Choir; Gym Helper 3.

**JEANINE JUNE BERGREN** . . . General . . . **I've set my heart so well you see, that all the world goes smooth with me** . . . Coquina Club 2, 3, 4.

**LORETTA GERMAINE BERGSTROM** . . . Commercial . . . **"Retta" is preparing to take dictation, but as a model she'd be a sensation** . . . SCC; Fr. Choir, Jr. Choir.

**ESTHER LORRAINE BERKOWITZ** . . . Commercial . . . **"Berkie" hopes to go to Mexico some day, this cute little miss with her hard working way** . . . Fr. Choir, Jr. Choir; Radio Com. 2, 3, 4; Devil's Pi editorial staff 3; Devil's Pi business staff 3, 4; Prom com.

# *Devil's Pi Headlines . . .*

**RICHARD ARLEN BLANK** . . . College Entrance . . . **A football hero, we've got here. Future ambition: an engineer** . . . Shutterman Club 3, 4; Basketball 2, 3; Football 2, 3, 4; Prom attendant 3; S Club 3.

**BEVERLY ANN BLASHAW** . . . Commercial . . . **In dramatics she was fine; now she'll try the commercial line** . . . Dramatics 4; Transfer: Jamestown, N. Y., Mi-Y.

**ELMER DEWAYNE BONKOSKY** . . . College Entrance . . . **Bashful and shy, but notice that sparkle in his eye.**

**BARBARA ANN BRATANOVICH** . . . College Entrance . . . **Bobbie is a lassie fair, without a worry or a care** . . . Coquina 3, 4, sec. 4; Prom com. 3.

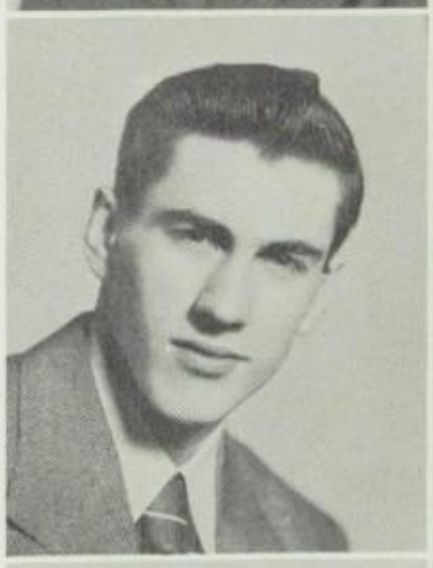

**LEO ROY BROUSSEAU** . . . College Entrance . . . **The car has stopped; don't get in a panic, Leo is a mechanic.**

**MARILYN FAY BRULAND** . . . College Entrance . . . **When she doesn't talk sense, she indulges in a little nonsense** . . . Jr. Choir, Sr. Choir.

**MARY LOU BUNKER** . . . College Entrance . . . **Parties and sewing, Bunk thinks are on the beam. To go on in school is her favorite dream** . . . Devil's Pi, circulation mgr. 4; Gym helper 3.

**MARILYN ELEANOR BURGRAFF** . . . Commercial . . . **Practical, clever, and jolly, too. Her charms are many; her faults are few** . . . Student Council 3; Prom com.; Fr. Choir, Jr. Choir; Homecoming Attendant.

**ROSEMARIE BURGRAFF** . . . College Entrance . . . **Short and sweet, I'll say, and a nice little nurse someday** . . . SCC 3.

**ROMAN TALLEDGE BYRKA** . . . College Entrance . . . **A business man he will be. Roman shall succeed, as you will see** . . . Fr. Choir, Jr. Choir, Sr. Choir.

# Faculty Adopts Point System . . .

**ELIZABETH CORA BYRNES** . . . Commercial . . . **Commercial work is her ambition. Will she fill a secretarial position?**

**VIVIAN MARIA CARAGAN** . . . College Entrance . . . **To ride in Stan's convertible is the like of "Shortstuff." She wants to be a lab technician and that's no bluff** . . . Twirling 3, 4; Dramatics 4; Jr. Choir.

**JUNE ALBERTA CARDIGAN** . . . College Entrance . . . **I'll live every day of life, performing the duties of a mighty good wife** . . . Fr. Choir.

**BRUCE LEROY CARLSON** . . . College Entrance . . . **When it comes to work and brains, Bruce has paid the toll. He is bound to reach his golden goal** . . . Hi-Y 3, 4; Student Council 2, 3; Prom King 3; Intra. Basketball 1, 2, 4; Red Cross 1; Soph. Class vice pres.; Fr. Choir, Jr. Choir, Sr. Choir; Visual Aids 3, 4.

**DALE EDMOND CARLSON** . . . General . . . **He's bright, he's fun, he's musical, too. There's many a thing that Dale can do** . . . Fr. Choir, Jr. Choir, Sr. Choir; Boys' Quartet 3, 4.

**GLADYS CHRISTINA CARLSON** . . . College Entrance . . . **First, Central's model citizen, then a famous lab technician** . . . L. D. P. 2; Fr. Choir, Jr. Choir, Sr. Choir; Vocal Ensemble 3, 4; Prom com.; Devil's Pi 3; Athenae Club 2, 3, 4; Sr. Class treas.

**DUANE LLEWELLYN CHISHOLM** . . . General . . . **When Chris joins the Army, he'll never rest. Loafing and sleeping, I'm sure he'll detest** . . . Prom com.

**MARVIN EUGENE CHRISTENSON** . . . College Entrance . . . **"Muff" is a busy fellow, we all know. After college he'll do work with the radio** . . . L. D. P.; Fr. Choir; Band 1, 2, 3, 4; Red Cross 3; Student Council 4.

**CARLA JANE CLARK** . . . General . . . **"Carlie" is sweeter than words can say. She's as sweet as the flowers that bloom in May** . . . Dramatics 4.

**BARBARA ANN CLEMENTS** . . . College Entrance . . . **It's off to State she'll go. To be a gym teacher is her goal** . . . Thespian 2.

# Top-Ranking Students Selected . . .

**EDWIN GEORGE COLANDER** . . . College Entrance . . . **Ed's favorite hobby is playing pool. Civil engineer is what he'll be after school.**

**WAYNE EDWARD COLEMAN** . . . College Entrance . . . **Happy go lucky, fair and free, nothing there is that bothers me** . . . Student Council 4; Prom com.

**LOLITA FAYE COLLINS** . . . General . . . **Western Electric will have to pay a good fee, when they get dependable Lolly as their employee** . . . Orchestra 2, 3.

**JAMES ROBERT COX** . . . College Entrance . . . **To sail around the world is his ambition. I wonder if he'll ever make this mission** . . . Hi-Y 3.

**PHYLLIS KATHRYN CULHANE** . . . College Entrance . . . **Phyl is the girl with the smile; her personality will go a mile** . . . Booster Club 2, 3, 4, treas. 4; Red Cross 2; Soph. Class sec.; Devil's Pi 3, 4, feature co-editor 4; Radio Com. 1, 4.

**CLAUDETTE AMY CUNNINGHAM** . . . College Entrance . . . **For the style of horseback riding, "Shorty" has them beat by gliding** . . . Echo 4; Dramatics 4.

**IRENE HAZEL DAHLQUIST** . . . Commercial . . . **"I" is ever bright and gay, with a smile that drives her cares away** . . . Fr. Choir.

**NANCY FAYE DANIELSON** . . . College Entrance . . . **Central's loss is likeable Nan, because joining the Waves is her future plan.**

**RONALD JOHN DANIELSON** . . . College Entrance . . . **Ronnie's only future plan: to be a drug store medicine man** . . . Visual Aids 3, 4.

**LAVONNE HAZEL DARLING** . . . College Entrance . . . **She's as carefree as a lark; at State she'll be a spark** . . . Fr. Choir; Melodeers; Jr. Band, Sr. Band; Jr. Choir; Prom com.; Library Assistant 4; Sr. Orchestra.

# *Viking Parade . . . Game . . . Dance*

**ROGER FENTON DAVIS** . . . General . . . **The wind may be blowing and wailing, but "Pokey" will still go-a-sailing.**

**CLARA EILEEN DeMOSS** . . . College Entrance . . . **I'll teach music by and by, or else I'll know the reason why** . . . Sr. Band; Fr. Choir, Jr. Choir, Sr. Choir, Trumpet Trio Accompanist.

**ROBERT EUGENE DICKINSON** . . . College Entrance . . . **Model railroads help to pass time for Bob. Could railroads be his future job?** . . . Visual Aids 3.

**PHILIP JOHN DRINKWINE** . . . College Entrance . . . **Phil, the purser, excels in dramatics and debate. This pleasing personality names the navy as his fate** . . . Thespians 3, 4; Debate 3, 4.

**BARBARA ANN DURST** . . . College Entrance . . . **Cute little "Dusty" is going to State. Sorry, boys, you'll have to wait** . . . Sr. Orchestra; Athenae 2, 3, 4, vice pres.; Prom Attendant.

**RICHARD LEE DUTHEY** . . . College Entrance . . . **Tall, dark, and handsome describes this boy. No wonder the girls consider him a joy** . . . Shutterman Club 2, 3, 4, sec. 4; Intra. Basketball 3.

**MARY JEAN EKSTROM** . . . College Entrance . . . **Mary will attend college for her education. She plans home economics for her future vocation** . . . S. C. C.

**DORIS MARIE ELG** . . . Commercial . . . **Sweet as sugar, nice as pie, likable "Dorie" and that's no lie** . . . Craft Club 2, 3; Thespians 2; Treas. Office 4.

**JEANNINE ESTHER ERICKSON** . . . College Entrance . . **Swimming is Jeannine's favorite pastime. In the future the steps to college she'll climb** . . . Booster Club 2, 3, 4, vice pres.; Thespians 4; Devil's Pi 3; Sr. Class vice pres.

**ROBERT WALLACE ERICKSON** . . . College Entrance . . . **Silence might be gold, and so is "Eric," I'm told.**

# *Coronation Climaxes Events . . .*

**RALPH EDWARD ESTERHOLM** . . . General . . . **So unlike the plans of some, Sam will get his work done** . . . Fr. Choir, Jr. Choir, Sr. Choir.

**ROLAND JAMES ESTERHOLM** . . . General . . . **To be a composer is the position for "Rolly." It will be good music, whether sad or jolly** . . . Sr. Choir.

**KATHERINE IRENE ESTLING** . . . General . . . **She's kind and gentle and very sweet; Kathy's the kind you would like to meet.**

**JEANNE MARIE FAIR** . . . Commercial . . . **To be a secretary is her aim, but she loves music just the same** . . . Treas. Office 4.

**ROBERT DONALD FALSTAD** . . . College Entrance . . . **A public accountant he wants to be and an excellent one, just wait and see** . . . Hi-Y 2, 3, 4, sec. 3.

**EUGENE CLEMENS FIEREK** . . . College Entrance . . . **Just name "Gene" when it comes to art. At S. S. C. he will play his part.**

**BETTY ANN FISCHER** . . . Commercial . . . **Life's a jest and all things show it. I thought so once and now I know it** . . . S. C. C. 3.

**OLGA MARIE FJELLING** . . . College Entrance . . . **Olga would make a fine secretary or Wave; then all her money she will save** . . . Fr. Choir, Jr. Choir; Devil's Pi 3; Prom com.

**THOMAS STEWART FOLEY** . . . College Entrance . . . **The Einstein of Central High, Tom will be famous by and by** . . . L. D. P. 2, 3; Radio Com. 2, 3; Debate Squad 3; Hi-Y 3.

**MARILYN ANNE FORSTROM** . . . College Entrance . . . **Soon we'll see Marne as a lab technician, 'cause after college, that's her ambition** . . . Athenae Club 2, 3, 4; Fr. Choir, Jr. Choir; Melodeers; Triple Trio 3.

# *Yo-yos a Big Attraction . . .*

**JOYCE ELAINE GAYNOR** . . . College Entrance . . . **A lovely model she will make, and a success she'll be for she's no fake.**

**BARBARA JEAN GELLA** . . . Commercial . . . **Typing her hobby certainly is, and at it she's definitely a whiz** . . . Fr. Choir, Jr. Choir, Sr. Choir; S. C. C. 2; Treas. Office 4.

**MARGARET CECILLE GELLA** . . . Commercial . . . **Whether typing or reading, Margie will be leading** . . . Fr. Choir, Jr. Choir, Sr. Choir; Treas. Office 4.

**RICHARD HENRY GERMOND** . . . College Entrance . . . **Sparkling wit and eagerness galore, just watch our man "Frenchy" soar** . . . Craft Club 1, 2, 3, pres. 3; Thespians 2, 3, 4; Student Council 3, pres. 4.

**ALVIN RUSSELL GIDLEY** . . . College Entrance . . . **A quiet dreamer he is now, but to be a mechanic is his vow** . . . Treas. Office 4.

**DELORES MAE GLONEK** . . . General . . . **A gay bit of nonsense is there, whether the day be gray or fair** . . . Fr. Choir, Jr. Choir, Sr. Choir.

**PATRICIA RAE GOLDFINE** . . . General . . . **A gal as cute and sweet as "Red," a merry path is bound to tread** . . . Athenae Club 2, 3, 4; Fr. Choir, Jr. Choir, Sr. Choir; Red Cross 2, 3, 4; Prom com.; Echo 4.

**JANET ELAINE GRIMSRUD** . . . General . . . **She's always happy, come what may, laughing trouble far away** . . . Coquina Club 2, 3, 4.

**GLADYS MARION GROVEN** . . . College Entrance . . . **With music perfection her aim, ambition will be Gladie's middle name** . . . Coquina Club 2, 3, 4; Radio Com. 3; Fr. Choir, Jr. Choir, Sr. Choir; Prom com.; Sr. Orchestra; Sr. Band; Sr. Class sec.-treas.

**ALLAN FRANCIS GUSTAFSON** . . . College Entrance . . . **"Gus" is really a jolly one; this pal to all is lots of fun** . . . Shuttermen Club 3, 4, pres. 4; Sr. Band; Sr. Orchestra.

# *Faculty Led To Distraction . . .*

**JOSEPH EDWARD GUSTAFSON** . . . College Entrance . . . **As "Papa Skinner" he was a scream, the manager of our football team** . . . Football team mgr. 4; Student Council 1; Thespians 3, 4; Fr. Choir; Prom com.; S. Club 4.

**ROBERTA MARCELLA HALL** . . . General . . . So **eagerly engaged in sport activities, Bobby is the gal who tries hard to please** . . . Dramatics 4; Echo 4; Girls' Basketball 4.

**SHIRLEY JEAN HANDELAND** . . . College Entrance . . . **She plans to be educated at State. Her favorite pastime is just to skate** . . . Fr. Choir, Jr. Choir, Sr. Choir.

**MYRA REVA HANDLOVSKY** . . . College Entrance . . . **Gracious and friendly to everyone, she's diligent yet full of fun** . . . Fr. Choir; Scribblers 2; Booster Club 2, 3, 4, sec. 4; Radio Com. 3; Echo Business Staff 4; Dramatics 4; Band 1, 2, 3, 4.

**GLORIA JEAN HANKEY** . . . College Entrance . . . **A lot of fun is this pretty gal, and yet she'll be a dependable pal** . . . Fr. Choir, Jr. Choir, Sr. Choir; Vocal Ensemble 3, 4.

**IRMA DEL HARMON** . . . General . . . **Off to Canadian Bible Institute she'll go; a success our "Imp" will be, we know** . . . Melodeers; Fr. Choir, Jr. Choir, Sr. Choir.

**HAZEL LUELLA HAROLDSON** . . . Commercial . . . **Just give me a book and a quiet nook.**

**THORSTEIN VERNON HAUG** . . . College Entrance . . . **This is his oft repeated rhyme: co-education is the thief of time.**

**RAYMOND CLEMENT HAUGH** . . . General . . . **To see the world is the ambition of Ray; he will surely find his way . . .** Intra. Basketball; Thespians 4.

**PAUL LeROY HAUGLAND** . . . College Entrance . . . **Sam! Sam! where art thou, little man. Beware, Paul's future is to find you, if he can** . . . Band 2, 3; Echo 4, co-editor sports; Prom com.

# *Signs and Posters Effective . . .*

**JAMES EDWARD HAWLEY** . . . College Entrance . . . **Baseball and basketball go hand in hand, along with drums in Senior Band** . . . Band 1, 2, 3.

**LOWELL GYLES HAWORTH** . . . General . . . **Lowell likes to drive a car. Let's hope this like takes him far.**

**LAWRENCE MILO HELLAND** . . . College Entrance . . . **Lawrence loves tinkering with his car. He'll work a few years then college-afar.**

**GRACE ELIZABETH HELLERSTEDT** . . . General . . . **Her store of energy exceeds the quota for her normal needs** . . . Thespians 2; Speech 4; Craft Club 1.

**LAURICE CELESTE HENDRICKSON** . . . College Entrance . . . **A face with gladness overspread, soft smiles by human kindness bred** . . . Fr. Choir, Jr. Choir.

**ROBERT DANIEL HIGGINS** . . . College Entrance . . . **On the football field how fleet, with the girls how sweet** . . . Shutterman Club 3, 4; Football 3, 4; S Club 4; Intra. Basketball 3, 4; Echo 4; Jr. Red Cross 4; Prom com.

**JUNE MARIE HILLESTAD** . . . College Entrance . . . **Blonde haired "Junie" is a cute little trick. With a future in medicine, she'll cure all the sick** . . . Booster Club 2, 3, 4; Dramatics 4; Public Speaking 3; Prom com.

**LOIS MARIE HOLM** . . . College Entrance . . . **Blondie, Blondie, full of ability, she will attend Chicago University** . . . Debate 3, 4.

**RICHARD JAMES HOLMES** . . . General . . . **Dick's ambition is to be a mechanic. With him working on a car there's no need for panic.**

**GARY EDSON HOOKER** . . . General . . . **Gary is known to be good as gold; anyway that's what we've often been told** . . . Sr. Band; Hi-Y 3, 4, treas. 4; Prom com.; Visual Aids 4; Student Council 4.

# *Senior Class Officers Elected . . .*

**RUTH IRENE HUEBSCHER** . . . College Entrance . . . **A quiet personality with quite a spice of humor. Ruthie plans to get ahead; we know that's not a rumor** . . . Craft Club 3; Jr. Choir.

**DALE JEROME INGVALDSON** . . . College Entrance . . . **In college we'll find "Inglebritzen" working very soon, with a radio in his pocket as he studies to its tune** . . . Visual Aids 4.

**THOMAS ARTHUR JOELSON** . . . College Entrance . . . **Another recruit for the Navy is he. The Navy's getting our men, I see** . . . Fr. Choir, Jr. Choir.

**DOROTHY ANNE JOHNSON** . . . College Entrance . . . **"Dolly" will look capable and sweet in her nurse's uniform, so neat** . . . Jr. Choir, Sr. Choir; Triple Trio 3, 4; Athenaes 2, 3, 4; Sr. Orchestra; String Ensemble 3; Prom com, Athenae, scribe 4.

**ERLING MILTON JOHNSON** . . . General . . . **Erling likes hunting and fishing. You'll soon hear his fly rod swishing.**

**ELNA MAE JOHNSON** . . . College Entrance . . . **Liked by all who know her is the compliment we owe her** . . . **Echo Business** Staff 3; Fr. Choir, Jr. Choir, Sr. Choir.

**EVEA ROSE JOHNSON** . . . College Entrance . . . **A cheery smile for everyone, "Babe" sure is a lot of fun.**

**JOAN KATHRYN JOHNSON** . . . Commercial . . . **Joey's a girl with a pretty face. You'll always find her in her place** . . . Student Council 1; Red Cross 3; Fr. Choir; Prom com.; Coquina Club 3, 4, treas. 4.

**RUTH JULINA JOHNSON** . . . Commercial . . . **To work in Seattle, Washington is her sigh. Let's hope she reaches her goal by and by.**

**SHIRLEY MAE JOHNSON** . . . Commercial . . . **"Johns" is the girl with the personality. Roller skating and bowling, you'll find her in this locality** . . . Coquinas 3, 4.

# *Student Government Clips . . .*

**WAYNE ROBERT JONES** . . . College Entrance . . . **An active fella is our Jones. Believe me, that's no bones!** . . . Football 1.

**GERALD ARTHUR JORGENSON** . . . College Entrance . . . **To make a million is my plan. All by myself, do you think I can?** . . . Hi-Y 3, 4; Red Cross 3; Intra. Basketball 3.

**LESLIE JACK JOSEPHSON** . . . General . . . **Bones will take fishing any time, but he's also good in the dramatic line** . . . Dramatics 4.

**DELORES HARRIET KANER** . . . College Entrance . . . **"Dee" has a lot of accomplishments to her name. Her future life will bring her fame** . . . Fr. Choir, Jr. Choir, Sr. Choir; Board of Review 3; Red Cross 3; Student Council 4; Devil's Pi Business Staff 3, Editorial Staff, Exchange Editor 3, Editor-in-Chief 4; Prom com.; Library 4.

**SEYMOUR LAWRENCE KANER** . . . College Entrance . . . **Quiet, reserved, and studious is he, sure to succeed wherever he may be.**

**CHRISTINA JOSEPHINE KANSY** . . . General . . . **A jolly manner and a merry heart, in life's great game she takes her part.**

**RICHARD THOMAS KARLON** . . . General . . . **Dick likes hunting and fishing as most boys do. His personality plus will rate an A with you** . . . Intra. Basketball; Football 2, 3, 4.

**WESLEY WILLIAM KEENE** . . . College Entrance . . . **His future ambition is in pharmacy. He's a quiet boy, busy as a bee** . . . Craft Club; Thespian; Treas. Office 4.

**JAMES FREDRICK KELSEY** . . . General . . . **To be a lazy millionaire is for Jim. Will this come true or is it just a whim?** . . . Dramatics 1, 2; Devil's Pi 4.

**DORIS MARY ANN KILPELA** . . . College Entrance . . . **She'll try her hand at beauty; you can see she's quite a Q-T** . . . Echo 3; Dramatics 4.

# *Rate of Tardiness and Absence . . .*

**FLORENCE IRENE KLARSTROM** . . . Commercial . . . **She loves to swim, skate and dance; but her future plans are to go to France** . . . S. C. C. 3; Treas. Office 4; Fr. Choir; Prom com.; Viking Day com. 4; Student Council 4.

**JOSEPH CHARLES KOENIG** . . . College Entrance . . . **Round and round he goes, where he stops nobody knows** . . . Devil's Pi 3.

**DELORES MAY KOSKI** . . . College Entrance . . . **She is an "A" in every way, in looks, in study and in play** . . . Red Cross 1; Fr. Choir, Jr. Choir; Prom Queen; Devil's Pi 3; Radio Com. 4; D. A. R. Representative.

**BLANCHE LUCY KOWAL** . . . General . . . **She is busy every day. Work to her is merely play.**

**LLOYD IRWIN KROB** . . . College Entrance . . . **Lloyd is really a great musician; to teach accordian is his ambition** . . . Craft Club 2, 3, 4; Intra. Basketball 1, 2, 3; Fr. Choir.

**CARROLL AGNES KUEHLTHAU** . . . Commercial . . . **Ole, Ole, what shall she be? But, of course, a private secretary** . . . Fr. Choir; Echo Business Staff 3, mgr. 4.

**JOHN EDWARD KYLLO** . . . College Entrance . . . **A cornet playing "Doc" seems to be Jack's aim. He wants to get ahead so let's all wish him fame** . . . Hi-Y 2, 3, 4, pres. 4; Sr. Band; Sr. Orchestra; Student Council 2, 3, 4, vice pres.; Purple Vags 1, 2; Red Cross 4.

**PEARL MARIE LAAKSO** . . . General . . . **Pearl is in reality, a girl with personality** . . . Dramatics 4.

**DELORES ELAINE LINNIA LARSON** . . . College Entrance . . . **Quite a future planned by "Dee," for an artist she will be** . . . Fr. Choir; Craft Club 3; Echo 4, art editor.

**DONALD MARVIN LARSON** . . . College Entrance . . . **A printer is his future ambition. Lots of luck to "Lars" in this position** . . . Devil's Pi.

# '49 A Presidential Year...

**HAROLD HENRY LARSON** . . . College Entrance . . . **Tall, good looking with a quiet smile. Would you like to dance a while?** . . . Hi-Y 3, 4.

**HARRIET ALICE MAE LARSON** . . . College Entrance . . . **Although "Bunchy" is just a little mite, listen, boys, so is a stick of dynamite** . . . Booster Club 2, 3, 4; Sr. Choir; Jr. Prom. com.

**JACK WALLACE LARSON** . . . College Entrance . . . **"Yukon" to Alaska hopes to go. He'll have lots of fun, we know.**

**ROBERT JAMES LEDIN** . . . College Entrance . . . **Butch in sports was a Viking star; in this field, he'll go far** . . . Football 2, 3, 4; Basketball 2, 3, 4; Shuttermen 2, 3, 4, vice pres.; Prom attendant; Echo 4; "S" Club.

**DELORES MAE LIGMAN** . . . General . . . **As a beauty operator, Delores will be rare. She will make you a cutie with much care.**

**VERNON KENNETH LINDSTROM** . . . College Entrance . . . **Just give him time and by his might, he'll prove to you that black is white** . . . Hi-Y 3, 4; Football 4; Basketball 2; Intra. Basketball 3, 4; Student Council 3; Red Cross 3; Devil's Pi 4.

**WAYNE ROBERT LOYD** . . . Commercial . . . **The military life may be for Wayne. Our loss is the Army's gain** . . . Red Cross 1.

**ALLAN ORVI LOYVA** . . . College Entrance . . . **"Al" has no future plans, so his eye the horizon scans** . . . Intra. Basketball 1, 2, 3, 4.

**LUCILLE MARIE LUCAS** . . . Commercial . . . **In the future what will you do? Yes, indeed, she'll be a stenographer, too.**

**FRANK FREDERICK McGINNIS** . . . College Entrance . . . **Ambitious, smart, full of fun—and the day's work always done** . . . Intra. Basketball; L. D. P. 1, 2, 3, 4; Student Council 1, 2, 4; Radio Com. 4; Sr. Class pres.

# *Seniors Predict Truman . . .*

**CLARA MARGARET McKENZIE** . . . College Entrance . . . **Carefree miss, music bound, with her head in the air but her feet on the ground** . . . Booster 2, 3, 4; Sr. Orchestra 2, 3, 4.

**JEAN MARIE McKENZIE** . . . College Entrance . . . **This girl's talent is all for singing—and so to fame she'll go winging** . . . Fr. Choir, Jr. Choir, Sr. Choir 3, 4; Thespian Club 3, 4.

**OLLIE MARIE McKINNON** . . . Commercial . . . **She loves to dance and to make merry, feet tripping as lightly as a fairy.**

**ELEANOR JOYCE MACK** . . . General . . . **This lively girl is full of fun. She'll be a writer and a good one.**

**HARRIS GROSS MAHAN** . . . College Entrance . . . **One of the brains of Class '49; in engineering, he'll be fine** . . . L. D. P.; Echo Photographer 4.

**FLORENCE GERTRUDE MANN** . . . College Entrance . . . **To be an art teacher, so it seems, this smiling girl has in her dreams** . . . Tumbling; Intra. Basketball; Volleyball, Ping Pong.

**CHARLES RAYMOND MARCOE** . . . College Entrance . . . **Lover of music is this talented man. A famous band leader, he'll be if he can** . . . Hi-Y Club; Devil's Pi 3; Dramatics 4; Purple Vags 3; Soph. Class treas.

**ARLENE DOROTHY MATTSON** . . . Commercial . . . **"Blondie" will teach little kids to write; this ambition will keep her busy day and night** . . . Coquina 3, 4; Fr. Choir, Jr. Choir; Jr. Red Cross 1.

**MARY LUCRETIA MAYNARD** . . . College Entrance . . . **Mary is the good-natured lass, who brightens students in every class** . . . Athenaes 2, 3, 4, chaplain; Fr. Choir, Jr. Choir; Dramatics; Devil's Pi Staff 3; Prom com.

**SHIRLEY ANN MAYNARICH** . . . Commercial . . . **Traveling, traveling over the countryside—then home again, home again, where Shirley will reside** . . . Treas. Office 4.

# *Centralites Turn Eskimo . . .*

**ALAN JOHN MEINERSHAGEN** . . . College Entrance . . . **A lover of nature here we see; his future somewhere in sports will be.**

**JAMES EARL MERTES** . . . College Entrance . . . **Being press foreman of the Devil's Pi kept Jim busy and we can see why** . . . Craft Club; Devil's Pi, press foreman 4.

**BARBARA JEAN METERAUD** . . . General . . . **Take a letter, Barbie, dear. She'll be a secretary next year** . . . Booster Club 3, 4; Viking Queen.

**JULIANNA METERAUD** . . . Commercial . . . **Dainty Julie is very petite. This cute little sweetheart can't be beat** . . . Coquina Club 2, 3, 4, vice pres.; Prom com.

**EDYTHE MAE MOE** . . . College Entrance . . . **"Edye" likes dancing and also hiking. This jolly girl is to our liking** . . . Athenaes 2, 3, 4; Sr. Choir 4; Viking Day Attendant; Red Cross 2; Devil's Pi 3.

**BEVERLY JEAN MOREAU** . . . General . . . **This quiet girl likes to read and sew. She'll always be busy where'er she may go.**

**WAYNE EUGENE MOSER** . . . College Entrance . . . **Wayne's tall, dark, and handsome, too. That's his quiet smile directed at you** . . . Sr. Choir; Band 2, 3.

**EUGENE CLAIR NELSON** . . . College Entrance . . . **A million dollars is wanted by Gene. Will he ever fulfill his dream?** . . . Hi-Y 1, 2; Red Cross 2; Basketball 2; Student Council 2.

**JOYCE MARIE NELSON** . . . Commercial . . . **Because of her very cheerful smile, you can tell it's Joyce within a mile** . . . Fr. Choir.

**KENNETH LEROY NESLUND** . . . College Entrance . . . **"Ken" will do a lot of fishing, or will he just go a-wishing.**

# *As Fire Bell Rings . . .*

**RAYMOND JOSEPH NICOSKI** . . . College Entrance . . . **A coach is what Ray wants to be, and to this ambition we highly agree** . . . Thespians; Fr. Basketball, mgr.; B-Team, mgr. 3; Intra. Basketball.

**CLYDE EINAR NORELL** . . . College Entrance . . . **Anchors aweigh my boy! You'll bring the Navy lots of joy** . . . Aero Club 1; Craft Club 2, 3.

**KATHLEEN THERESA NOTTON** . . . Commercial . . . **To go to school is "Pougie's" desire, but instead she'll probably retire.**

**NANCY DOROTHY NURKKALA** . . . College Entrance . . . **Soft spoken and very sweet—she is the type that can't be beat** . . . Dramatics 4.

**RUTH MARIE OGREN** . . . College Entrance . . . **"Ruth" was our Editor. Everyone knows, she'll be outstanding wherever she goes** . . . Boosters 2, 3, 4, chaplain 4; Echo Editorial Staff 3, 4, Picture Editor 3, Editor-in-chief 4; Student Council 2; Gym Helper 3.

**CURTIS EDWARD OHMAN** . . . College Entrance . . . **"Curt" has a lofty ambition. He will fill a teaching position** . . . Fr. Choir; Hi-Y 1, 2, 3.

**RICHARD ARTHUR OHVALL** . . . College Entrance . . . **A lad who's worthy of every praise—had plenty of fun throughout his school days** . . . Hi-Y 2, 3, 4, pres. 4.

**THEODORE WILLIAM OLANDER** . . . General . . . **He follows still a distant star, and wonders what these women are** . . . Red Cross 1, 2; Purple Vags 2.

**DORIS LOUISE OLSON** . . . College Entrance . . . **First for "Do" a college education then—into interior decoration** . . . Thespians 3; Student Council 4; Jr. Orchestra 1; Sr. Orchestra 2, 3; Dramatics 3.

**GERALD EDWARD OLSON** . . . College Entrance . . . **"Good morning, listeners, this is Jerry." Good announcer? Oh, yes, very** . . . Fr. Choir Jr. Choir, Sr. Choir; Student Council 3, 4; Fr. Class vice pres.

# *Central Team Reigns Supreme . . .*

**LYLE THOMAS OLSON** . . . College Entrance . . . **No sinner, nor saint, perhaps, but, well, the very best of chaps.**

**IRYNE ANN OWENS** . . . College Entrance . . . **I will be a teacher, it seems the thing to do, and so with school I'll never be through** . . . Scribblers 2, 3; Fr. Choir; Thespians 2.

**BEVERLEE JANE PATTERSON** . . . College Entrance . . . **Happy am I, from care I am free, why aren't the others all like me?** . . . Thespians; Devil's Pi.

**DONNA MAE PATTERSON** . . . General . . . **Back to Detroit for this gal—good luck to you, little "Pal"** . . . Fr. Choir, Jr. Choir, Sr. Choir.

**MARVIN DONALD PEDERSEN** . . . General . . . **Sounds as though he's been playing since he was born, for Pete is the young man with the horn** . . . Sr. Band.

**LORRAINE MILDRED PERALA** . . . Commercial . . . **Calm, cool, and self-possessed, what could make "Lollie" distressed?** . . . Thespians.

**EUGENE SAMUEL PESCATORE** . . . College Entrance . . . **"Peck," it seems, is going West. From there on we don't know the rest.**

**PATRICIA ANNE PETERSON** . . . Commercial . . . **Says she's going flying, good luck, pal, in trying** . . . Jr. Choir.

**GERALD JAY PETITE** . . . General . . . **Gerry is a lover of sports, too. His future is undecided as to what he will do.**

**RICHARD STEVE PLASCH** . . . College Entrance . . . **You'll not find Dicky out of sorts. Says he, "I like all sports."**

# *Champs In Town and L. B. T....*

**DONALD WAYNE POLGLASE** . . . College Entrance . . . **On the floor or on the field, ferocious teams to "Pug" must yield** . . . Basketball 1, 2, 3, 4; Football 2, 3, 4; "S" Club 2, 3, 4; Homecoming King.

**SHIRLEY JOYCE POMUSH** . . . College Entrance . . . **She studies and she plays; in neither she delays** . . . Debate 3, 4; Devil's Pi Staff 3, 4, Associate Editor 4.

**JEAN ALICE POTOSKY** . . . Commercial . . . **We marvel at the way she keeps so trim. Where in the world does she get all that vim?** . . . Fr. Choir.

**MARVEL DELILA PRESTON** . . . General . . . **Give "Marbles" a piano and you will hear, some of the nicest music fit for the ear.**

**ELMIE MARIE RANTA** . . . College Entrance . . . **This girl will be dressed in white, to walk hospital corridors at night.**

**YVONNE KATHLEEN RASMUSSEN** . . . College Entrance . . . **Happy go lucky, a laugh a day, helps to keep her troubles away** . . . Red Cross 2; Thespians 2, 3, 4; Fr. Choir; Echo Business Staff 3; Dramatics 4.

**JEANNETTE ARLENE REHL** . . . General . . . **This quiet girl has many ambitions; she'd do well in any position** . . . Fr. Choir, Jr. Choir; Gym Helper 3; Dramatics 4.

**EDWIN KENNETH RENOOS** . . . College Entrance . . . **"Little Pulp," will you work in a filling station, or be the president of our great nation?** . . . Devil's Pi 3; Stage Craft 3.

**RUSSELL JAMES RICKSTROM** . . . General . . . **To exceed Ted Lewis is "Duffy's" plan; ambition will help a singing man** . . . Choir 1, 2, 3, 4.

**ROSEMARIE ROBERTS** . . . Commercial . . . **Life is sweet and it should be for someone as sweet as Rosemarie** . . . Choir 1, 2.

# *Spring Formals, Flowers, Music . . .*

**EARL MARTIN ROCKSTAD** . . . College Entrance . . . **I know what's right, not only so, but also practice what I know** . . . Hi-Y 3, 4; Football 2, 3, 4.

**DELORES IRENE RONN** . . . Commercial . . . **Paper on the desk, pencil in her hand: you can be sure, as a secretary ,she'll be grand** . . . Sr. Band.

**THOMAS FRANCIS ROSE** . . . General . . . **Alaska some day will greet Tom Rose. His pleasant sense of humor will be with him when he goes.**

**RODNEY WILLIAM ROSS** . . . General . . . **This quiet boy gets his work done, but he's also lots of fun** . . . Echo 4.

**RAY ANN RUSSELL** . . . College Entrance . . . **Work, work, look at her hustle. For a busy girl, you can't beat Ann Russell** . . . Booster Club 2, 3, 4; Jr. Choir; Thespians 4; Dramatics 4; Public Speaking 3; Devil's Pi 4.

**CAROL MARIE SALVESON** . . . Commercial . . . **Whatever she did was done with such ease. For her alone 'twas natural to please.**

**WILLIAM JOSEPH SAMPSON** . . . General . . . **Of all the things I like best, I much prefer to sit and rest** . . . Intra. Basketball 3, 4.

**JOSEPH DONALD SARAZIN** . . . College Entrance . . . **Sometimes I work, sometimes I play. I'm never serious but always gay** . . . Jr. Class vice pres.

**PHYLLIS MAE SCHMIDT** . . . College Entrance . . . **Phyllis' great talent, her love for art. She hopes to go to college where she'll get her start.**

**JO ANNA JUNE SCOTT** . . . College Entrance . . . **Speech as a rule is a gift of gab; but with Jo Anna it's just a fad** . . . Booster Club 2, 3, 4; Student Council 3; Radio Com. 3, 4; Prom com.; State Speech Contest 3; Main Office 4; Jr. Choir.

# *Prom Events of Evening Hours . . .*

**BETTY ANNE SHARON** . . . General . . . **Sweet, lovable, nothing lacks but "Betts" may leave us to join the Wacs** . . . Fr. Choir, Jr. Choir, Sr. Choir.

**THOMAS ROSS SHAW** . . . College Entrance . . . **"Radar's" future is to be at Superior State College; this will fill him full of useful knowledge.**

**HARRY OWEN SHOEMAKER** . . . College Entrance . . . **Traveling and college are on his mind. Some food future, Harry shall find.**

**CLEO MARIE SIDDALL** . . . Commercial . . . **She's set her sail for a star, in hope that she may travel far.**

**NANCY DIANE SIGFRIDS** . . . College Entrance . . . **Fond of living ,lots of fun, life for "Bunnie" has just begun** . . . L. D. P.; Student Council 2; Fr. Choir, Jr. Choir, Sr. Choir; Melodeers.

**GERALDINE MARIE SIVERSON** . . . College Entrance . . . **Ever welcome you shall be, because if your cheerful personality** . . . Red Cross 1; Jr. Band, Sr. Band; Public Speakisg 3; Dramatics 4; Thespians 4; Prom com.; Devil's Pi 4.

**GORDON HUNTER SKAMSER** . . . College Entrance . . . **Gordon is just a lady's man. Get him, girls, if you can** . . . Shutterman Club 3.

**RONALD HJALMER SKOGLUND** . . . General . . . **Ron enjoys competing in sports. He'll soon equal King Arthur in his court.**

**RICHARD GEORGE SMITH** . . . College Entrance . . . **Hi-Y and football were his past vocations. The Marine Corps will be his future location** . . . Hi-Y 2, 3, 4; Football 1, 2; Red Cross 3.

**DORIS MAE SNYDER** . . . College Entrance . . . **Being a technician of the X-Ray is the future plan of Doris Mae** . . . Jr. Band; Jr. Choir, Sr. Choir; Echo Staff 3; Thespians 4; Dramatics 4.

# *Lollipops and Bubblegum . . .*

**LYNETTE RAE SODERLUND** . . . General . . . **A pretty curl, a rippling wave; why, it's the permanent our Lynne gave** . . . Fr. Choir, Jr. Choir, Sr. Choir; Echo 4; Dramatics 4.

**JAMES ARTHUR STAFFORD** . . . College Entrance . . . **Let the world go as it may, I will take it anyway** . . . Board of Review 3.

**BEVERLY MAE STARK** . . . Commercial . . . **A gracious girl with a gracious spirit, this friendly girl has a lot to her merit** . . . Fr. Choir, Jr. Choir, Sr. Choir; Red Cross 2; Echo Business Staff.

**NANCY CLAIRE STEEN** . . . College Entrance . . . **Nancy is a smart girl with a bright smile. She will make a good nurse in a while** . . . Fr. Choir, Jr. Choir, Sr. Choir; Triple Trio 3, 4; Dramatics 4; Volleyball 2.

**DOUGLAS JOHN STEUBER** . . . College Entrance . . . **An usher, an usher, and usher is he? Oh, no, Doug's out for a college degree** . . . Shutterman Club 2, 3, 4, sgt-at-arms 3; Echo 4, underclassmen editor 4; Prom com.; Fr. Choir.

**FLORENCE ELIZABETH STROMBERG** . . . Commercial . . . **A secretarial practice is to be scored, and "Flo" is bound to get her reward.**

**DENNICE GREER SUBER** . . . Commercial . . . **"Dennie," what will be his future career? Pushing typewriter keys, never fear** . . . Hi-Y 2, 3; Intra. 2, 3; Viking attendant 4.

**DOROTHY ANN SWENSON** . . . College Entrance . . . **To the future "Swen" has not made up her mind, but some good job we're sure she'll find** . . . Fr. Choir, Jr. Choir.

**CAROL MARGARET THOMPSON** . . . General . . . **Beauty school is what "Tommy" has her heart set for. In this career she's bound to make the score** . . . Dramatics 4.

**MAE LILLIAN THOMPSON** . . . Commercial . . . **Short and sweet is this little gal. If you roller skate and dance, she's your pal.**

# *Senior Kid Day Lots of Fun!*

**GERALDINE THERESA TURNER** . . . College Entrance . . . **Smiles, smiles, unending smiles, in radiant lines for miles and miles.**

**JAMES MERTON VAN BUSKIRK** . . . College Entrance . . . **Jim's a good worker and a good friend. To his ability there is no end** . . . Shuttermen Club 2, 3, 4; Football 3, 4; S Club 4; Echo Photographer 4; Orchestra 2, 3; Scribbler Club 2.

**ARLEEN MARGUERITTE ANN VOGEN** . . . Commercial . . . **She's always courteous, always kind; she's the kind of girl we like to find** . . . Fr. Choir.

**MARJORIE ANNE VOTH** . . . College Entrance . . . **"Smarx," "Smarx," quite contrary, will make a wonderful missionary** . . . Fr. Choir, Jr. Choir, Sr. Choir.

**JANE LILLIAN WAHLSTROM** . . . College Entrance . . . **Piano, violin, organ, or voice, which of these will be her choice?** . . . Booster Club 2, 3, 4, pres. 4; Orchestra 1, 2, 3, 4; Fr. Choir, Jr. Choir, Sr. Choir.

**HAROLD JOHN WALKER** . . . General . . . **Pool, fishing, and hunting, he's no baby in his bunting.**

**SYLVIA JUNE WALKER** . . . General . . . **Quiet and sweet as a girl can be, yet she has her moments of glee.**

**DONALD CARL WALTENBURG** . . . General . . . **Success in sports is Don's favorite ambition, although he has chosen no future position** . . . Fr. Treas.

**GLADYS HELEN WALTERS** . . . College Entrance . . . **Jolly, jovial and full of fun, she is friendly to everyone** . . . Fr. Choir; Devil's Pi 3, 4, copy editor 4; Coquina Club 2, 3, 4.

**ELEANOR LUCILLE WARN** . . . College Entrance . . . **She's pleasant and happy all the while, welcoming all with her friendly smile** . . . Orchestra 1, 2, 3; Student Council 2; Athenae Club 2, 3, 4; Dramatics 4; Echo Business Staff 4; Office Helper 4.

# *After a Four-Year Wait...*

**ROGER MILTON WEEKS** . . . College Entrance . . . **He'll study medicine, he's no fool, but still his heart belongs to pool** . . . Hi-Y Club 2, 3, 4; Prom com.

**DOROTHY ELLEN WEST** . . . College Entrance . . . **A joke or song can always be found, whenever "Westy" is around** . . . Fr. Choir, Jr. Choir, Sr. Choir; Sr. Band; Prom com. 3; Vocal Ensemble 3.

**THERESA MARY WESTRUD** . . . College Entrance . . . **Blest with a temper whose unclouded ray can make tomorrow as cheerful as today** . . . Fr. Choir, Jr. Choir.

**CAROL JEAN ZIMMERMAN** . . . Commercial . . . **I've set my heart so well you see, that all the world goes well with me** . . . Fr. Choir; S. C. C. 2; Coquina Club 3, 4; Prom com.

**MURIEL JEAN JACKSON** . . . College Entrance . . . **Murt's future at Platteville college will find her full of useful knowledge** . . . L. D. P. 2; Gym Helper 3, 4; Prom com.; Jr. Choir; Echo Business Staff 4

**DELORES MAE JACOBSON** . . . College Entrance . . . **Peppy, pleasant and pretty is Jake. When it comes to personality, she takes the cake** . . . Athenae Club 2, 3, pres. 4; Fr. Choir; Student Council 4; Prom attendant; Prom com.; Jr. Class pres.

ELSIE VIOLET COMPTON . . . General . . . "Toots" likes dancing and reading. As a beauty operator, we'll see her succeeding . . . Glee Club 4.

GERALDINE THERESA TURNER . . . College Entrance . . . Smiles, smiles, unending smiles, in radiant lines for miles and miles.

JAMES GEORGE JENSEN . . . College Entrance . . . Basketball's tops with Jim, but the Navy will see a lot of him . . . Basketball 2, 3, 4; Fr. Choir, Jr. Choir, Sr. Choir 3, 4; Intra. 1.

DONALD JAMES LEGGATE . . . College Entrance . . . His hair is curly, his eyes are blue; the rest I'll leave it up to you.

RICHARD WAYNE MORGENTHALER . . . General . . . A hunting trip to Canada in store, got room for one extra or more?

HENRY STEVE PODGORAK . . . General . . . To see the world is my ambition. Superior is the world, son, stop your wishin'.

LESLIE ERNEST SCHUMACHER . . . General . . . The man worthwhile is the man who can smile.

GERALD HENRY SULLIVAN . . . General . . . Drawing is Gerry's favorite art; from this he never wants to part.

WALTER ZUKOWSKI . . . General . . . He's going away to hunt and fish, far into Alaska, that's his wish . . . Intra. Basketball 1, 2, 3.

# *Seniors Finally Celebrate . . .*

*Dolores Larson, senior art student, applies the finishing touches to her Christmas diorama in the library.*

Practicing for the pageant, sending out invitations for commencement, fitting caps and gowns, buying new graduation clothes . . . these senior activities contributed to the crowded schedule during the closing weeks of school.

Guidance Day, Costume Day, the Senior Mothers' Tea, and the Senior Class Play, planned and carried out with efficiency and care, are memorable events.

In the hustle and bustle of all these affairs, the seniors took time out to prepare for the Baccalaureate service and then for the grand finale. Commencement. Scene of the final gathering was the large gymnasium crowded with the families of the 1949 graduates.

*Roles in "Our Hearts Were Young and Gay" are portrayed by seniors, standing: Joanna Scott, Ray Haugh, Barbara Andrews, Jack Josephson; seated, Lorraine Anderson, Joe Gustafson.*

*Sipping cokes while planning senior activities are chairmen Gladys Groven, Dick Germond, Dolores Koski, Nancy Steen, and Dorothy Johnson.*

# Senior Celebrities

*Student council leaders—Wayne Coleman, Marvin Christenson, Lorraine Anderson, and Jack Kyllo—get together.*

*Lloyd Krob entertains with "solid" renditions on his accordion.*

*Mulling over "probs" are Mr. Ziemann, Betty Burns, Edith Moe, and Dale Ingvaldson.*

Coke machines, shining and new, provided ample refreshment for thirsty freshmen. Looking back over the first few weeks . . . freshmen wandering aimlessly from room to room, doubtlessly lost to Central's many baffling corridors. But that day has past . . . they have learned the ropes and are full-fledged, proud Centralites.

Busy as bees . . . settling down to a second year of high school . . . the sophomores were right up there plugging. Greatest activities of sophomore year . . . accepting club bids and becoming more active mixers in school affairs.

Eagerness and perfection in planning aptly describes the energetic junior class. Spring . . . bringing the annual Junior-Senior Prom . . . leaving memories of the most treasured social event of the year.

Underclassmen look forward to the time left at Central, and we salute them . . . the graduates of tomorrow!

# Classes

# Class Officers

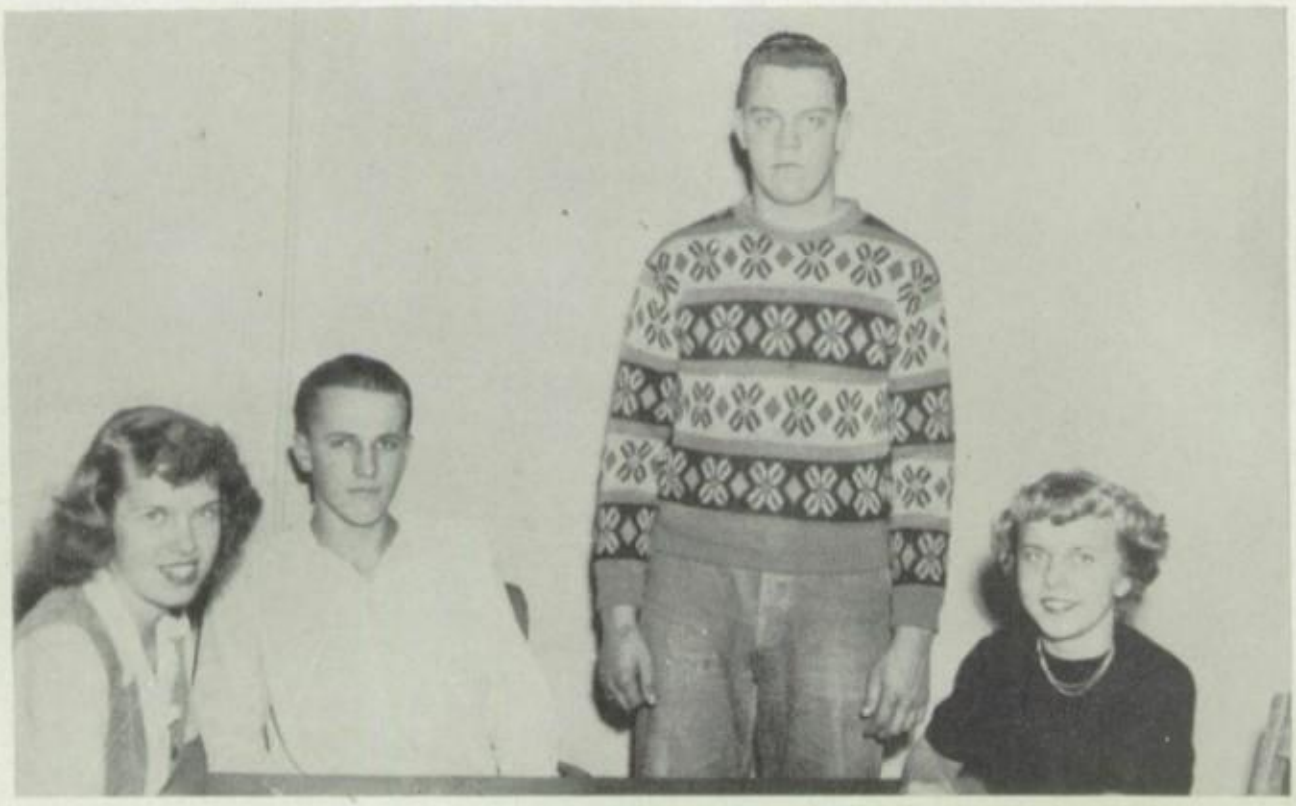

Serving as Junior class officers were Arlene Sanders, secretary; Jim Wiesner, vice president; Jim Nelson, president; Margaret Anderson, treasurer.

The Sophomores chose Mary Eves, vice president; Miriam Anderson, secretary; Donald Larson, president; Betty Barbo, treasurer.

Officers selected by the Freshmen class were Dale Granstrom, vice president; Phyllis Flemming, secretary; Helen Karsten, treasurer; Dick Johnston, president.

Back row: Gallo, Anderson, Grimsrud, Carlson, Opoien, Lundeen, Olow, Nelson, Lynch, Carroll, Nichols.
Third row: Luostari, Zank, Andreen, Bonkosky, Oesterreich, Bartylla, Correll, Loyd, Maeder, Megow, Payton.
Second row: Rohan, Nelson, Dow, Kornstad, Burgraff, Glonek, Seil, Fasbender, Tepoorten, Tierney, Peterson.
Front row: Pederson, Liska, Haugh, Johnson, Hammerbeck, Bloomster, Brown, Kent, Jensen, Jensen, Emerson, Kotter, Jacobson.

Dear Bob,
It's been fun
sitting across from
you in Science
Elsie Carlson

# Freshman

Back row: Foley, Sterling, Lindegrin, Cortz, Vendela, Nolan, Bennett, Pouke, Lisdahl, Leggate, Hack, Birk, Nelson, Tuverson.
Third row: Hinkkanen, Bunker, Gran, Pederson, Quam, Lidell, Kervina, Jacobs, Harris, Burgraff, Aaker, Bochard, Johnson, DeFore, Koenig.
Second row: Conley, Basterash, Greenseth, Carlson, Rasmussen, Holmberg, Ray, Sutherland, Johnson, Gieson, Wilbur, Roberts, Bartell, Davies, Granstrom.
Front row: Belford, Byholm, Elg, Kossoff, Little, Kooyer, Rygg, Greely, Anderson, Fjelling, Nelson, Anderson, Reynolds.

Back row: Baum, Neilson, Radek, Wiseman, Hendrickson, Bell, Stark, Smith, Sprowell, Malinowski, Arneson, Currie, Powell, Nelson, Johnson, Mattero, Higgins, Johnson.
Third row: Anderson, Webster, Glew, Hope, Miller, Fair, Sorenson, Hagman, Bjerklien, Yanda, Trombley, Sherlock, Jantzen, Christenson, Baker.
Second row: Huhta, Maki, Wilson, Horman, Kinney, Larson, Juno, Harris, Anderson, Kutzler, Smith, Wickstrom, Lang, Bakken, Anderson.
Front row: White, Hunter, Martinson, Fisher, Thompson, Keene, Lokken, Bergstrom, Fritschler, Farris, Hudacek, Eves.

# Newcomers Get Acquainted . . .

Back row: Haursvick, Otterson, Hammer, Peterson, Nevin, Ray, Rasmussen, Stroozas, Breitzmann, Blank, Lackens, McArther, Soroski.
Third row: Mamares, Wynes, Plasch, Knutson, Olson, Rohan, Carlson, Patterson, Drolsum, Saari, Grady, Miller, Fairbanks, Atkinson, Sauve.
Second row: Peterson, Crain, Keough, Browne, Bronson, Mains, Johnson, Westlund, Crusher, Esterholm, Thorgenson, Barkovich, Lindner, Widmer, Ekroth.
Front row: Williamson, Pomush, Newlander, Brousseau, Hemmila, Clements, Kersten, Lippai, Smith, Anderson, Seek, Vendela, Kleppe.

Back row: Yock, Goski, Brkovich, Johnson, Sands, Maki, Lippai, Bosley, Latenmer, Gregg, Sanders, Johnson, Wicklund, Kaarto.
Third row: Nelson, Hicks, Amys, Sanborn, Hanson, Anderson, Cox, Reynolds, Zinmer, Walsh, Anderson, Gobin, Keup, Bouchard.
Second row: Walsh, Wanovich, Skoglund, Lisdahl, Zuber, Danielson, Mittlestadt, Matson, Christman, Kehring, Helvig, Yadon, Wangerin, Bronson, Walt, Thompson.
Front row: Anderson, Wick, Merila, Jarvi, Brittan, Kohel, Putnam, Knower, Swang, Wojciechowski, Fleming, Carlson, Nelson, Olson.

# At "Frosh" Tea and Mixer . . .

Freshmen fascinated by General Science.

"Take two . . . they're small."

Entertaining at a sophomore party, campaigning for class officers, becoming more accustomed to Central High School . . . the "Sophs" had various activities which kept them busy during the year. Making posters and writing campaign speeches aren't the easiest things in the world to do. The end of the first nine weeks of school found the sophomores doing these "jobs" since it was class election time. When spring came, the class sponsored the annual Sophomore party. Due to the large crowd expected, the dance was held in the large gymnasium. Donald Larson, sophomore class president, headed this very successful dance. Mrs. Marion Thompson and Mr. Robert Gradin acted as advisers of the sophomore class this year.

Back row: Glonchak, Harmon, Currie, Allen, McMullen, Howard, Leggate, Bonkosky, Mae, Robinson, Ames ,Cyr, Moretto, Jacobson, Peterson.
Third row: Orville, Sigfrids, Matushak, Kastner, Lull, Decker, Corbin, Davidson, Conley, Figman, Bishop, Knutson.
Second row: Ansell, Danielson, Strukel, Syring, Krisak, Noeth, Brown, Olson, Kessler, Erickson, Nelson, Carlson, Johnson.
Front row: Koenig, Peterson, Bailey, Lamont, Meyers, Gonia, Stoich, Pederson, Huhta, Bovee, Rogers, Vanderport, Maynarich.

# Sophomores

Back row: Salveson, Krob, Patterson, Parzych, Solie, Sanborn, Lidell, Herubin, Peterson, McNaughton, Hammerbeck, Busch.
Third row: Winans, Guist, McLellan, Raihala, Maier, Widness, Tyson, Hillestad, Nelson.
Second row: Salveson, Kelsey, Barnes, Keup, Hanson, Anderson, Hagen, Hankey, Van Buskirk, Edelstein, Emberson, Uzelac.
Front row: McMullen, Rusch, Bachman, Peterson, Mosentine, Ciskie, Bratanovich, Lido, Negrete, Bloomster.

Back row: Ellison, Shea, Holmstrand, Gronquist, Early, C. Anderson, Jubenville, Schmidt, Olson, Warn, Nicoski, J. Anderson.
Third row: G. Johnson, Lagro, H. Olson, Larsen, Salo, R. Johnson, Talso, Nyberg, J. Olson, Hemming, Raihala, Todorovich, Logee, Sampson, Tyson.
Second row: Sleva, Neu, Olson, Fudally, Fallis, Larson, Quam, Jacovette, Barbo, Carlson, Young, Nelson, Waltenburg.
Front row: Hemmila, Carlson, Filbey, Sickler, Mack, Wilson, Larson, Stansky, Lund, McKee, Ekstrom, Wick.

# Familiarity Gained by "Sophs"

Back row: Landin, Browne, Bushnell, Chapman, Meinke, Guetschow, Nelson, Copiskey, Stae, Lisak, Landgreen, Downs.
Third row: Rydeen, Tubbs, Adamson, P. Nelson, D. Nelson, Anderson, Christenson, Selle, Marg, Richard, Powers.
Second row: Wolfe, Jones, Palmer, Ogren, Knower, Kingren, Odell, Reid, Kossie, Nevin, Anderson.
Front row: Horman, Rothwell, Huebscher, Burgraff, Bibeau, Brown, Anderson, Josephson, Granheim, Sutherland, Ekroth, Gudilias.

Back row: Piggott, Neal, Pearson, Peterson, Marshall, Mercier, Timmons, Bartos, Stalvig, Hammond, Donnick, Jones, Peterson.
Third row: Johnson, Ahistus, Runquist, Lukas, O'Neill, Grant, Pomush, Berg, Kriegl, Kangas, Larson, Goldberg, Kluge.
Second row: Frawley, LaMar, Brokaw, Bowers, Stromberg, Fudally, Sinclear, Magnuson, Franzen, O'Brien, Rusch, Litzell, Pananen.
Front row: Isackson, Wickstrom, Sampson, Kossic, Siverson, Lundeen, Phillips, Haugland, Murphy, Christmas, McFarlane, Wood.

# *Through Party and Elections . .*

Getting inside information in biology lab

Quiet . . . Students at Work

Entertaining at a sophomore party, campaigning for class officers, becoming more accustomed to Central High School . . . the "Sophs" had various activities which kept them busy during the year. Making posters and writing campaign speeches aren't the easiest things in the world to do. The end of the first nine weeks of school found the sophomores doing these "jobs" since it was class election time. When spring came, the class sponsored the annual Sophomore party. Due to the large crowd expected, the dance was held in the large gymnasium. Donald Larson, sophomore class president, headed this very successful dance. Mrs. Marion Thompson and Mr. Robert Gradin acted as advisers of the sophomore class this year.

Back row: Murphy, LaSuer, Nelson, Ruby, Glonek, Klungus, Van Buren.
Third row: LeRoy, Phillips, Sharpe, Solem, Lundberg, Lee, Flood, Williamson, Schreyer, Anderson.
Second row: Selin, F. Johnston, Hanson, Peterson, C. Johnson, K. Johnston, LaFlamme, I. Johnson, Lisdahl, Hagman, Carroll, Nelson.
Front row: Rich, Skoglund, Sterling, Christianson, Banks, Warcup, Malone, Kittelson, Andrews, Knutson, Hansen, Rasmussen, Duffany, Waltenburg.

# *Juniors*

Back row: Cheselski, Snyder, Austin, Opoien, McAuley, Carry, Glew, Bankey, Finckler, Modell, Hakkila.
Third row: Richardson, Zank, Kelleher, Kaner, Jones, Persons, Meinke, Radek, Skudstad, Lindbloom, Roatch, Johnson, Anderson.
Second row: Weyandt, Karlson, Peters, Raaflaub, Dickman, Hooker, Kinnee, Jeffery, Moller, Swanson, Russell, Breitzmann, Peterson, Carlson, Tyson, Sandahl.
Front row: Hoffmockel, Kronman, Pasell, Belanger, Greene, Steffenson, Waite, Bardsley, Fleming, Nelson, Molenda, Morman, Knutson, Luedtke, Sanders.

Back row: Swedeen, Craker, Van Horn, Olson, Elroa, Preston, Johnson, Zukowski, Swensen, Tomzak, Neelund, Salmela, Maurer, Kendall.
Third row: Rich, Olson, Haensler, Foley, Bonde, Stroozas, Schaapveld, Higgins, White, Guy, Archambault, Landrum, Dillon, Thomson.
Second row: Pederson, Conner, Sonby, Swanson, Anderson, Saed, Barr, Drolson, Thomas.
Front row: Johnson, Jones, Cohen, Raulerson, Hannum, Block, Schmidt, Fredrickson, Halstead, Thompson, Crist, Harris.

# Juniors Climax Successful Year

Back row: Jacobs, Lisdahl, Anderson, Peterson, Hemmila, Reed, Majeski, Davis, Lahti, McVey, Solheim, Sharpe.
Third row: Graff, Steen, Ness, Carey, Fredrickson, Goora, Johnson, Schmidt, Everson.
Second row: Hutchison, Saari, Bakken, Dillon, Wahlstrom, Backlund, Corey, Wigren, Modeen, Pearson, Teenquist, Anderson, Hemming.
Front row: Anderson, Guist, H. Johnson, Cordts, Carlson, C. Johnson, Blank, Andresen, Sanders, Kelly, Fagan, Stoich.

Back row: Nessman, Grant, Chellman, Dahlberg, Ruby, Barnes, Wiesner, Dow, Allen, Lang, Gunderson, Dahl.
Third row: Nelson, Hanson, Nelson, Godwin, Sanborn, Nolan, Skudstad, Peterson, Mabbott, Noland, Mattson, Lundgren.
Second row: Crane, Peterson, Hohnson, Ray, Blashaw, Taylor, Holzberg, Forstrom, McCusker, Birt, Maurer, Bashaw.
Front row: Droege, Axelson, Sullivan, Payton, Hendrickson, Countryman, Donnick, Waseen, Harju, Whitcomb, Collins, Crist, Thomas.

# Sponsoring Prom Affair

*Chuck Chellman illustrates history lesson for Joyce Andrews, Ray Gvora, and Arlene Sanders.*

*A well planned prom was the work of Don Skudstad, general chairman, Glen Reed, Dean Meinke, Lola Hemming, Archie Higgins, and Herbert Hemmila.*

Junior-Senior prom, class officer elections, prom king election . . . these activities were undertaken by the junior class. Main event of the year for the juniors was sponsoring the prom, held May 27. Under the general chairmanship of Donald Skudstad, the annual formal event was the closing dance on the social calendar for the 1949 school year. President James Nelson appointed committees which carefully planned and carried out every detail necessary to assure the success of this colorful affair. Campaigning for class officers and prom king provided lively activities, too. Miss Mary Elliott and Mr. Tony Yaworski served as junior class advisers.

A vision appears of youthful grandeur and finesse, combined with the shining faces of the band members, illuminating their pride in the superb new band uniforms . . . much desired, long awaited, proudly accepted!

Clubs and organizations completed a very favorable year . . . sponsored many leading school events. Central is proud of the willing efforts of the different groups to promote better social contacts, citizenship, and school spirit throughout the year.

Smooth school dances, given by the clubs . . . teas, building up better relations with faculty members as well as among students . . . inspiring concerts, lively pep assemblies . . . several fine plays, given by Miss Currie's dramatic classes . . . student council activities and numerous other enjoyable events: these bring to light, in memory and record, an excellent year in the social pattern.

Dear Bob, know you
I don't but its been
to well, but you in
fun having me. Sat
Sem. with me.
I luck. Joyce
Holmberg

# Organizations

Back row: Lido, Fagan, Forstrom, Byrnes, Goldfine, Countryman, Ekroth, Moe, Carlson, Nelson, Hagen, Anderson.
Middle row: Miss Tetzler, adviser, Kinnee, Eves, Pederson, Negrete, Carlson, Odell, Hankey, Jacovette, Nelson, Sonby, LeRoy, Lund.
Front row: Larson, Maynard, chaplain, Johnson, scribe, Warn, secretary, Durst, vice president, Jacobson, president, Carlson, treasurer, Sanders, Sutherland, Stansky.

# ATHENAE CLUB

*"Sleepy Time Gal," alias Barb Durst, serves as "emcee" at Athenae pep assembly.*

*Couples crowd the dance floor as the "Make Believe" dance gets underway.*

Pastel angoras, bright woolens, steadies sporting sweater sets . . . this typifies the annual sweater dance which was given by the Athenae club on February 18, this year.

Along with the dance the girls promoted an extremely rousing pep assembly before the first East-Central basketball game.

December brought the tea for the club members' mothers and a decorative Christmas theme was carried throughout the Coolidge Room where this tea was held.

Although the club assembled at several other social gatherings, the outstanding event of the year was the dinner in spring for graduating members, which brought all activities to a successful conclusion.

Club officers this year were: Delores Jacobson, president; Barbara Durst, vice president; Eleanor Warn, secretary; Gladys Carlson, treasurer; Dorothy Johnson, scribe; Mary Maynard, chaplain.

Miss Greta Tetzler completed her second year as adviser to this group.

Back row: Larson, Rothwell, Carlson, Edelstein, Ogren, O'Brien, Hendrickson, Richard, Kelly, Scott, Young, Russell, Meteraud.
Middle row: Miss Lomoe, adviser, Ansell, Bardsley, Raulerson, McKenzie, Payton, Sullivan, Anderson, Wolfe, Barbo, Bashaw, Wahlstrom, Ekstrom.
Front row: Waite, Sinclear, Harju, Ogren, chaplain, Handlovsky, secretary, Wahlstrom, president, Erickson, vice president, Culhane, treasurer, McKee, Waseen, Hillestad.

# BOOSTER CLUB

Tapering Christmas trees, mistletoe, holly wreaths, soft music . . . all help to bring to mind the Boosters' annual Christmas dance.

Their social calendar opened with the freshman tea, which was given in September, and, as always, the dance highlighted the holiday season.

Fifteen sophomores became Boosters last February after an informal initiation, followed by a formal banquet given at the Martin Tea Rooms.

Jeannine Erickson, as "Saint Peter," and her fifteen little angels, portraying the players, provided the students with their first basketball pep assembly.

The Boosters took top honors this year, not only in winning first prize with their homecoming float, but with their candidate, Barbara Meteraud, reigning as queen during the Viking Day activities.

Other important dates included a trip to Minneapolis, informal teas, several closed dances, the Mothers' Day tea, and the annual senior banquet.

*Jeannine Erickson watches over her little angels at the annual Booster pep assembly.*

*At the "good grooming" tea, Barb Meteraud pours for Myra Handlovsky and Ann Russell.*

# COQUINA CLUB

*Coquinas serve tea to new students.*

*Float sign is displayed.*

Teas, initiation, jewelry project, spring dance . . . the Coquinas have been busier than ever this year.

The faculty tea, with Miss Mary Elliott back to us from England as guest of honor, was deemed a success. Then came April, soft spring colors, and sweet music . . . memories of the lovely spring dance sponsored by the club. Flashy gold cufflinks, flower-like shell earrings and pins were sold by Coquina members and liked by all. A mothers' tea and the senior dinner topped off an outstanding year under the guidance of Miss Laura Bardon, who has completed her third year as adviser of the club.

An interesting fact is the origin of the name, "Coquina:" it is a combination of Latin and Spanish, meaning shell or shellfish. The English meaning . . . a soft, light, whitish stone formed of broken shells and corals.

Back row: Thomas, Filbey, McGinnis, Taylor, McCusker, Grimsrud, Selin, Phillips, Jeffery, Thomas.
Middle row: Miss Bardon, adviser, Kronman, Rusch, Fudally, Garrison, Stoich, Saed, Maurer, Mattson, Groven, Johnson.
Front row: Johnson, Arnold, Andresen, Anderson, chaplain, J. Johnson, treasurer, Zimmerman, scribe, Meteraud, president, B. Bratanovich, M. Bratanovich, Brown, Fleming, Andresen.

# CRAFT CLUB

Best Wishes and Lots of Luck.
Roge

Back row: Mosentine, Brkovich, Keene, Olson, Mann.
Middle row: L. Collins, B. Collins, Baker, LePage, Warcup, Huebscher, Mr. Yaworski, adviser.
Front row: Stromberg, Larson, Kendall, Krob, G. Walker, S. Walker.

Attractive, appropriate . . . describes the fine scenery on the stage. Thank the Craft Club members, for they are the behind-the-scene workers whose talents and efforts provide our scenery.

This year, the club designed, built, painted, and set up the stage scenery for dramatics class plays, the Senior class play, the Christmas Concert, and Commencement. It also gave valuable assistance to the committees for the Junior-Senior Prom.

The purpose of the Craft Club is to give those students at Central who are interested an opportunity to express themselves through stagecraft.

The officers are as follows: Lawrence Karsky, president; Ford Malone, vice-president; Ray Kendall, secretary; Ruth Huebscher; treasurer; Lloyd Krob, sergeant-at-arms. Membership is open to all students, who may join by signing up with Mr. Tony Yaworski, club adviser.

*Ruth Huebscher and Peggy Warcup lend artistic assistance in constructing scenery.*

*Mr. Tony Yaworski supervises while RuthHuebscher and Lloyd Krob add finishing touches.*

# DEBATE TEAM

Back row: Nelson, Jones, Glew, Dow, Foley.
Front row: Mr. Ziemann, adviser, Koski, Pomush, Cohen, Bardsley, Kaner.

*A filibuster, Tom?*

*Debaters discuss tactics.*

Lengthy discussions, discarded papers, magazines, stacks of notes . . . bring to mind the Debate Club of Central High School.

To "speak the speech . . . trippingly on the tongue" is the ultimate aim of all debate students. The debate team received work of a specialized nature, aimed at developing skill in organizing speech materials as well as developing a pleasing style of speaking.

The debate squad, coached by Mr. Norman Ziemann, also attempted to stimulate interest in public speaking and debate on subjects of universal interest. The activities consisted of participating in debates both within the group and with schools from the surrounding area. Members also took part in the Wisconsin debate tournament.

Much was learned by all . . . and the winning ways of Central's debaters once again brought them well deserved praise.

# THESPIAN CLUB

Back row: Cunningham, Nurkkala, Siverson, Patterson, Caragan, Mann, Soderlund, Perala, Kilpela, Hillestad, Russell, Anderson, Drolson.
Third row: Keene, Clark, Laakso, Swanson, Thomas, Saed, Anderson, McGinnis, Hall, Warn, Groven, Scott, Durst, Thompson.
Second row: Baker, Wigren, Rasmussen, Bardsley, Handlovsky, Josephson, York, Drinkwine, treasurer, Byrne, Stromquist, Roatch, Krob, Van Horn, Thomson, Haugh, Miss Currie, adviser.
Front row: Blashaw, Steen, Maynard, Snyder, Anderson, chaplain, Erickson, Gustafson, vice president, Germond, president, White, Marcoe, Jensen, Kelsey, Collins.

Girls, glamour, giggles, greasepaint . . . these ingredients blend to provide the theatrical background against which the activities of the Thespian Club members, under the able direction of Miss Agnes Currie, are carried on. Sixty students earned membership in this honor group. All phases of dramatics—acting, applying make-up, costuming, and constructing stagecraft—receive the attention and interest of the members.

During the year several plays were presented, among which were "Our Hearts Were Young and Gay," "Catch That Thief," and "Great Expectations." For the youngsters in the grade schools, the Thespians gave "The Three Little Pigs."

Every year an honor student, one who has gone farthest in dramatics, becomes a Gold Star Thespian. This year Dick Germond was selected for this honor.

*Bonnie Geist and Eleanor Wigren outfit Lorraine Anderson in an appropriate costume.*

*Joe Gustafson uses "so-voir faire" when applying stage makeup to Jack Josephson.*

# DEVIL'S PI STAFF

*Delores Kaner, editor, and Shirley Pomush, associate editor, edit copy for the Devil's Pi.*

*Pat Nelson, business manager, and Esther Berkowitz check "Pi" advertisements.*

EDITORIAL STAFF

Editor-in-chief ..... Delores Kaner
Associate Editor ..... Shirley Pomush
Copy editor ..... Gladys Walters
Feature editor ..... Grace Hellerstedt
Feature contributors ..... Jeannine Erickson, Phyllis Culhane
Exchange editor ..... Joseph Glonek
Circulation manager ..... Mary Lou Bunker
Sports editor ..... Fred Thomson
Editorial adviser ..... Mrs. Betty Jones

BUSINESS AND MECHANICAL STAFFS

Business manager ..... Patsy Nelson
Press foreman ..... James Mertes
Make-up foreman ..... Donald M. Larson
Ad foreman ..... Rodney Graff
Mechanical and Business adviser ..... Mr. George Harding

"Get it right. Get it now. But get it right!" These familiar lines are very appropriately posted in dear old Room 127 for the advantage of the Devil's Pi staff and are referred to many times by Mrs. Betty Jones, teacher and adviser of Devil's Pi Journalism.

News stories, amusing columns, editorials, and lively feature stories . . . this is the bill of fare offered for the students' information and entertainment. Reporting, copyreading, proofreading, and meeting the deadlines are all a part of the job of the Devil's Pi staff.

Back row: Bunker, Jones, Barr, Soper, Gaynor, Whitcomb, McCusker, Holzberg, Rasmussen, Patterson, Owens, Siverson.
Middle row: Mrs. Jones, Graff, Larson, Mertes, Lindbloom, Lindstrom, Austin, Johnston, Shoemaker, Thomson, Mr. Harding.
Front row: Glonek, Higgins, Russell, Hellerstedt, Nelson, Kaner, Pomush, Culhane, Erickson, Walters, Kelsey.

# ECHO STAFF

EDITORIAL STAFF

Editor-in-chief ..... Ruth Ogren
Picture editor ..... Clarice Sullivan
Copy editor ..... Dorothy Payton
Club and Organization editor ..... Beverly Anderson
Art co-editors ..... Lorraine Anderson, Delores Larson
Faculty editor ..... Lois LeRoy
Senior editor ..... Carol Hendrickson
Class editor ..... Douglas Steuber
Editorial adviser ..... Mrs. Betty Jones

BUSINESS STAFF

Co-Business managers ..... Beverly Stark, Carol Kuehlthau
Business adviser ..... Mr. Norman Ziemann

*Beverly Anderson, clubs and organization editor, and Ruth Ogren, editor-in-chief, check Echo layouts.*

Layout, copy, dummy, captions, offset process, and deadlines . . . these are words of knowledge to the Echo staff and strictly essential to making the Echo a yearbook that will be treasured in years to come. Writing personals for the senior section and colorful copy for the entire book, as well as planning picture schedules, were also a part of each day's activities.

This 1949 Echo bears the traces of eager hands and hearts working together to make it truly a book to remember. Mrs. Betty Jones is adviser to the Echo staff.

*Joanne McCusker and Carroll Kuehlthau, business manager, are two go-getters for the Echo business staff.*

Back row: Dickman, Ledin, Steuber, Higgins, Haugland, Gidley, Christenson, Isackson.
Third row: L. Anderson, Birt, Ross, Peterson, Bashaw, M. Anderson, Garrison, Nelson, Warn, Maurer, Cunningham.
Second row: Mrs. Jones, Jackson, Handlovsky, Wahlstrom, Axelson, Goldfine, Kuelthau, McGinnis, McCusker, Duffany, Mr. Ziemann.
Front row: Larson, Greene, LeRoy, Sullivan, B. Anderson, Ogren, Payton, Hendrickson, Anderson, Lippai, Kronman.

# HI-Y CLUB

Back row: Murphy, Jorgenson, McAuley, Marcoe, Skudstad, Cox.
Third row: Currie, Lindstrom, Bankey, Larson, Nelson, Ellison, Finckler, Neal, Sell, Larsen.
Second row: Mr. Schmidt, adviser, Falstad, Mabbott, Chapman, Sharpe, Skudstad, Lang, Byrnes, Foley, Grant.
Front row: Sanborn, Reed, chaplain, Rockstad, sergeant-at-arms, Kyllo, vice president, Ohvall, president, Carlson, secretary, Hooker, treasurer, Bachman, Downs.

*Jack Kyllo, Dick Ohvall, and Bob Murphy have a "tete a tete" planning activities.*

Clean living, clean thinking, and wholesome fellowship among high school boys . . . these are the idealistic aims promoted by the members of the Hi-Y. Meetings were held every Monday night and featured round table discussions on topics of current interest to high school students.

Activities for the year included a float in the homecoming parade, several closed dances held in the Coolidge Room, an annual all-school dance, and of course, the spring outing.

Mr. Joseph Schmidt is club adviser. Club officers were: Dick Ohvall, president; Jack Kyllo, vice president; Earl Rockstad, sergeant-at-arms.

*Ed Bankey gives Eugene Sather a boost, as they trim the gym for the Turkey Trot.*

# SHUTTERMAN CLUB

Back row: Thomson, Steuber, Wiesner, Anderson, Tomzak, Anderson, Chellman, Allen.
Middle row: Shaw, Duthey, Ledin, Gustafson, Blank, Van Buskirk, Higgins.
Front row: Howard, Christenson, Carlstrom, Peterson, Olson, Kangas, Salmela.

As far as I can go I got them all. As far as looks go I got them all as far as personality goes I got it all. As far as this verse goes you got them all. Best wishes and lots of luck to a swell, cute, goodlook kid (Ha-Ha)

Billy York.

*Jerry Allen gets "the treatment" at informal Shuttermen initiation.*

With decorations symbolic of winter . . . fluffy white snowballs, blue and white streamers . . . the mid-January mixer sponsored by the Shuttermen Club was a complete success.

Throughout the year, the Shuttermen endeavored to promote interest in photography by sponsoring a contest. Members obtained valuable information through experience in applying the photographer's skills.

Social activities for the year included formal and informal initiations along with numerous parties and outings. Candy sales were also held.

Mr. Joseph Sitek served as adviser.

*Shuttermen officers — Bob Ledin, Dick Blank, Allan Gustafson, and Dick Duthey —gets their heads together.*

# STUDENT COUNCIL

Back row: Van Buren, Coleman, Anderson, Hooker, Reed, Moe, Bankey, Ovall, Allen.
Third row: Hicks, Thomas, Wilson, Jones, Tierney, Rusch, Hankey, L. Anderson, M. Anderson, Thomson, Payton.
Second row: Miss Dahlberg, adviser, Harsvick, Jacobson, McGinnis, Nelson, Sutherland, Kaner, McMullen, Quam, Hinkkanen, Granstrom, Mr. Jacobsen, adviser.
Front row: Christenson, McGinnis, Christmas, McKee, Sanders, Kyllo, vice president, Germond, president, Forstrom, secretary, Olson, Kersten, Jarvi, Wiesner.

"Shhh! Quiet please." The gavel is sounded and President Dick Germond is bringing another Student Council meeting to order. With the able assistance of the other officers, Dick directed the council through another successful year. Meetings were held each Tuesday, in the council room.

In the fall, a delegation consisting of three officers and one council member attended the Wisconsin Council Convention at Wauwatosa. At this meet, Fred Thomson was elected vice-president of the Wisconsin student councils.

Yes, it has been a busy year for Central and its council students. Mr. LeRoy Jacobsen and Miss Mary Dahlberg served as co-advisers.

*Energetic "Fritz" Thomson*

*Nancy, Dean, and Beverly, Board of Review members.*

# JUNIOR RED CROSS

*Dick, Ed, and Jill check Red Cross boxes.*

*Chuck and Jean pack items for overseas children.*

Toys, paper, pencils, erasers . . . all these and many more items are packed away each year for needy children overseas.

The Junior Red Cross, under the direction of Miss Alice Lomoe, made its annual membership drive. Central had almost 100 per cent participation, with candy sales in various homerooms adding a little more money to the project.

Just another thought . . . with the theme, "Don't Waste What Others Want," additional boxes for children overseas were filled by the students this year.

Back row: Waltenburg, Teenquist, Grant, Kyllo, Phillips, Shea, Tuverson, Payton, Kilpela.
Middle row: Miss Lomoe, adviser, Gonia, Dickman, Glew, Ecklund, Hankey, Pomush, Ekroth, Moller, Holmberg, Maurer, Anderson.
Front row: Angerhofer, Rohan, Anderson, Nolan, Mosentine, Mains, Higgins, Anderson, Brown, Rothwell.

# L. D. P. CLUB

Back row: Kinnee, Dillon, Moe, Sterling, Ellison, Allen, Payton, Carlson.
Third row: Pederson, Ahistus, Franzen, Ely, Jantzen, Olson, Lamont, Lido, Magnuson, Carlson, Van Buskirk, Sigfrids.
Second row: Nelson, Phillips, Burgraff, Salveson, Sands, Roatch, Kelleher, Foley, Granstrom, Miss O'Brien, adviser.
Front row: Axelson, Hemmila, Christenson, Skudstad, Sanders, Reed, M. McGinnis, Waseen, Mahan, F. McGinnis, Kohel.

Mellow candlelight . . . soft music . . . gay chatter . . . yes, the LeRoy Doleysh Post's closed dance is underway! This annual event of the club was held in the Coolidge Room. Members agreed that it was loads of fun!

Meetings held once, and frequently twice, a month . . . busy L. D. P.'ers scurrying here and there . . . candy sales . . . the all important Senior banquet . . . loads of fun, loads of work . . . that's the L. D. P.

Have you ever wondered how the L. D. P. got its name? It was named after LeRoy Doleysh, once a principal in the Superior school system. Mr. Doleysh founded the club.

Members of LeRoy Doleysh Post are American Legion award winners, chosen in the eighth grade.

Guiding the members this year were: Glen Reed, president; Ila Rae Waseen, vice-president; Arlene Sanders, secretary; and Marion McGinnis, treasurer. Miss Helen O'Brien is the adviser.

*Some of our model citizens.*

*Reading rates high with LDP scholars, Pat Phillips, and Marian McGinnis.*

# RADIO COMMISSION

Back row: Berkowitz, Koski, Modell, L. Olson, McGinnis, G. Olson, Whitcomb, Warcup.
Front row: Westrud, Edelstein, Thomas, Mr. Ziemann, adviser, Fagan, Culhane.

*Lyle and Peggy with "news while it is news."*

*Joanne and Theresa are ready for second hour announcements.*

"Good morning! Here are your announcements for today!" These are the famous, well spoken words of the Radio Commission. Each morning after first hour, the announcements for the day are read to inform students of forthcoming events and meetings as well as to give needed directions and instructions.

This year's contest for membership included students from all grades, and out of the sixty people who tried out, sixteen were chosen for such qualities as definiteness of speaking voice, clearness, enthusiasm, and enunciation. These were divided into teams of two, who gave the announcements for the week, and by rotation each team was in charge for a week.

The purposes of this commission are to serve the school, to see that the daily announcements are carried out, to reach all of the students, to give training in speech for its members, to improve voices, and to bring about better speech habits.

# S. O. S. CLUB

*Eugene Lindbloom, Jeri Whitcomb, and Dean Meinke perform magic in the chemistry lab.*

S. O. S.! Only in this case, S. O. S. doesn't mean "help." It stands for "Students of Science" club, which was newly organized this year by Mr. Robert Gradin and students who were interested in science activities outside of class. Membership is open to all students who either have taken or are taking biology.

Members of the club meet twice a month. One meeting consists of programs featuring science movies or speakers qualified to speak on subjects of interest to the group; the other meeting is devoted to discussions in which the members exchange information about individual projects. Some of their projects included work in radio, photography, chemistry, and taxidermy.

Charter members of the club are: Dean Meinke, Eugene Lindbloom, Bill Glew, Herbert Hemmila, Adrian Swenson, Leslie Lahti, Jerry Zank, Bob Jones, and Clyde Landrum.

Back row: Meinke, president, Hemmila, vice president, Mahan, Swenson, sergeant-at-arms, Lahti, Johnson, Glew.
Middle row: Mr. Gradin, adviser, J. Jones, R. Jones, Zank, Stalvig, Olson, Hagman, Swedeen.
Front row: Lindbloom, reporter, Landrum, secretary-treasurer, Johnson, Whitcomb, Ray, Marg, Hammerbeck.

# S CLUB

Back row: Archambault, Johnson, Van Buskirk, Davis, Finckler, Lundberg, Murphy.
Middle row: Chellman, Modell, Sather, Van Buren, Ledin, Polglase.
Front row: Ruby, McAuley, Higgins, Blank, Wiesner, Nelson, Rockstad.

Bulging biceps, school sweaters, and that athletic look describe . . . what else but the "S" club?

Most amusing athletic event of the year, the donkey basketball game, is sponsored by the "S" club boys. It is a boys versus girls affair with these courageous Centralites mounting donkeys to provide a hilarious sight for the audience. A few points are tallied, but for once, the focus of attention is not on the score but on the action between shots.

The "S" club organization is open to all fellows who have participated in football or basketball and have been awarded a letter. The purpose of this club is to stimulate a greater interest in all athletics. This tends to promote higher standards of conduct both on and off the field of play.

Coach Harry Conley serves as adviser for the group. No officers were elected by the club.

*"Our hero," Earl, takes life easy.*

# JUNIOR BAND

Back row: Petersen, Mr. S. B. Shaw, director, Sigfrids, Opoien, Staling, Radek, Currie, Nicoski, Jacobs
Front row: Todorovich, Lokken, Tepoorten, Harris, Anderson, Cox, Swedeen.

Overtures, waltzes and easy marches . . . these types of music are played by the Junior Band.

The Junior Band, led by Mr. S. Brinley Shaw, was organized around 1942, an outgrowth of the former Junior Orchestra. In the present set up, the Junior Band is a "feeder" for the Senior Band. After members attain certain standards, they become eligible for membership in the advanced group. This band is conducted on a class basis—full credit for full time, half credit for half time.

Although Junior Band members made no public appearances this year, they aimed at performing in future programs.

# STRING ENSEMBLE

Back row: Pederson, Wilbur, Barbo, R. Wahlstrom, McGinnis, Sinclair, Anderson.
Front row: Rothwell, Larson, Kinney, Carlson, Nelson, J. Wahlstrom.

Getting to school at eight o'clock in the morning twice a week is no fun, but that is what Central High School's String Ensemble has been doing all year. Yes, this hard-working organization has certainly been busy!

The ensemble arrangement consists of first violins, second violins, the string bass, violas and cellos. Members of the ensemble are selected by Mr. William Keller, director.

The String Ensemble played several selections for the student-faculty Christmas program. In addition to this, the group entertained at various places outside of school. Their services were rendered willingly.

# TRIPLE TRIO

Back row: Hemming, Bruland, Harris, Selin, Waite, Jeffery, Raaflaub, Kinnee.
Front row: Soper, Kelly, Anderson, Johnson, Forstrom, Taylor, Goldfine, Steen.

Sweet music, sweet smiles, sweet girls . . . create the charm of the Triple Trio. Under the direction of Mr. Louis Meier, the Triple Trio entertained appreciative audiences throughout the school year. This year, because of such close competition, two trios were selected. Outstanding performances were at the Christmas and spring concerts along with several appearances at church and club gatherings.

# VOCAL ENSEMBLE

Back row: West, Mabbott, Bachman, Anderson, Andresen.
Front row: Sanders, Soderlund, Esterholm, Hankey, G. Carlson.
Not present: Shaw, D. Carlson.

First tenor, first bass, second tenor, second bass . . . the outstanding students in Senior Choir are chosen for the Vocal Ensemble. According to their voice range, the students are assigned their parts. There are twelve students in the ensemble, three for each part. As a vocal group, these "above par" singers are more flexible than the much larger choir.

Singing at small club gatherings and at churches, the Vocal Ensemble fulfilled many engagements. Using the same techniques and qualities of the choir, these students received an extended music course. Mr. Louis Meier is the director.

# SENIOR BAND

*Master of the Senior Band*

*. . . Mr. S. Brinley Shaw*

"March on Old Central," "Roll On to Victory," "On Wisconsin" . . . these selections were played by the Senior Band at football games, pep assemblies, and basketball games, adding much to the school spirit of Centralites.

The beautiful new outfits worn by the band members this year were the result of a band uniform drive. Money was raised through concerts and a tag day sale.

Popular music, along with classical and marching compositions, has been placed on the programs given by the band. This is a plan followed by many high schools throughout the country nowadays.

Between thirty-five to forty performances were given by the band this year. Most outstanding was its appearance at the depot last fall when President Truman stopped at Superior during his campaign tour. The only out-of-town performance was given at Duluth Denfeld High School.

As Father Time marked off the passing of another year, he must have noted with pride the great progress of our school band.

Back row: Anderson, Palmer, Gonia, Greene, Hemming, Sonby, Preston, Christianson, Hemmila, Nelson, Dow, Hawley, Sharpe, Kelly.
Fourth row: Eves, Groven, Anderson, Carlson, Marcoe, Kyllo, Peterson, Everson, Newlander, Lackens, Andrews, Waseen, Johnson, Krob, Herubin, Mattson, Jones, Hutchison, Isackson.
Third row: Hooker, Neal, Kaner, Dow, Warcup, Ronn, Richardson, Raihala, Johnson, Shoemaker, Pederson, Hammerbeck, Ellison, McAuley, Skudstad.
Second row: Reed, Modell, Skudstad, Edelstein, Goldberg, Sell, Williamson, Wiesman, Frawley, Olander, Pomush, Flood.
Front row: DeMoss, Handlovsky, Darling, Gustafson, Dickman, Rusch.
Left front: Steffenson; right front: Mr. S. Brinley Shaw, director.
Not pictured: Solem, Jeffrey.

# SENIOR ORCHESTRA

"Start five measures before letter B. Please remember that 'D' is sharped. Don't forget to retard measure forty . . ." No school curriculum would be complete without an orchestra. Central is no exception. Under the able leadership of Mr. William Keller, our school boasts one of the best high school orchestras in the area.

The members of the group played for school assemblies as well as for social functions outside of school. They mastered famous compositions: such as, Mozart's "Piano Concerto" and "A Flute Concerto" and Vivaldi's "Violin Concerto."

Approximately forty-five Centralites were members of the Senior Orchestra this year, making it one of the largest organizations in Central. Quite a bit of strenuous work was involved, but the members enjoyed it.

Officers for the year were: Jane Wahlstrom, president; Bob Anderson, vice-president; Betty Barbo, secretary; and Jean Rothwell, treasurer.

*conductor of Senior Orchestra*

*Mr. William Keller*

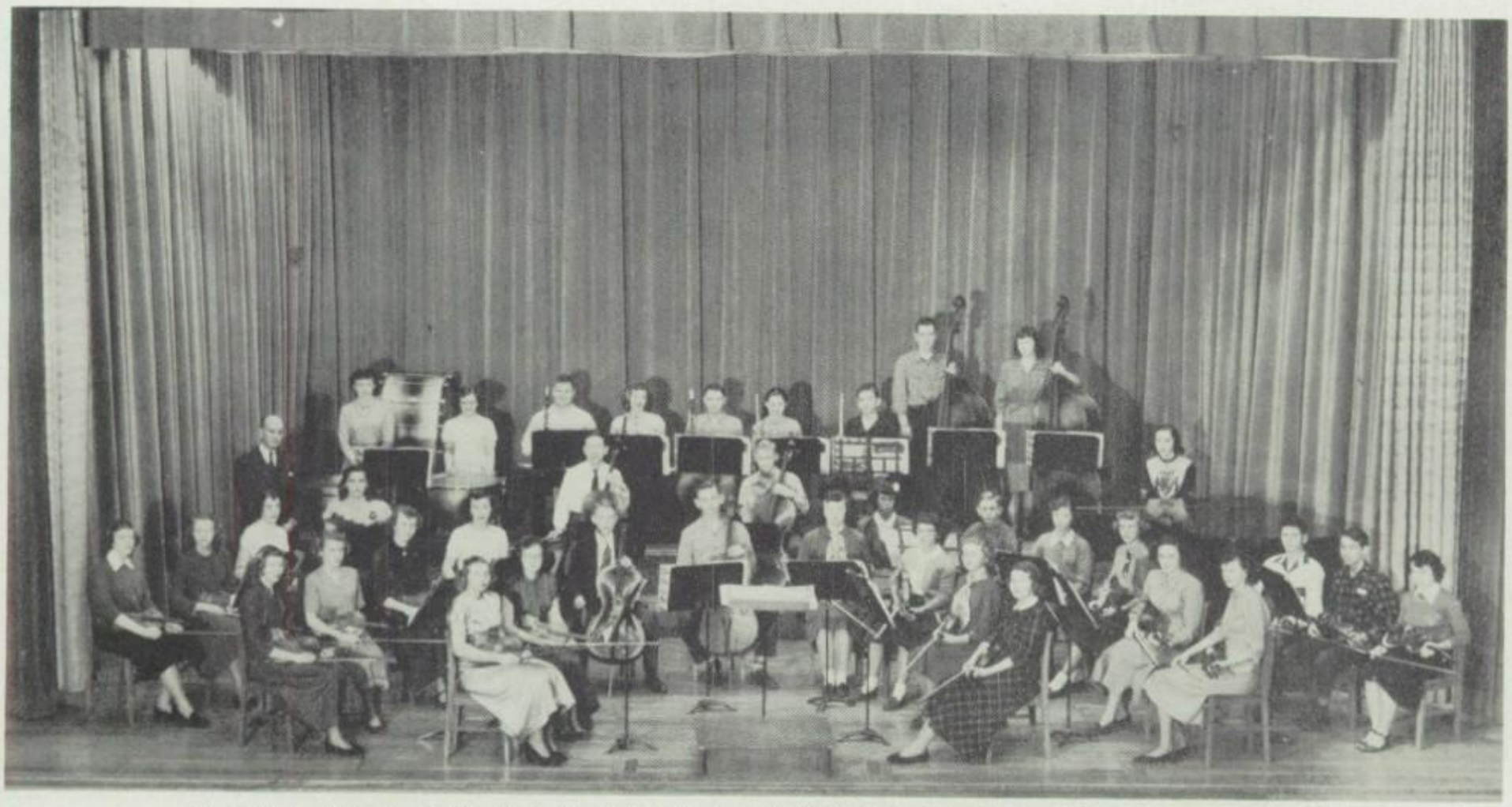

Back row: Droege, McKenzie, Putnam, Mr. William Keller, conductor, Kersten, Brown, Thomas, Solem, Frawley, Skudstad, Rusch, Jones, Widness, Pedersen, Wilbur, Andreen, Baum, Ely.
Middle row: R. Wahlstrom, J. Nelson, Carlson, Ray, Sterling, Sanborn, Reynolds, B. Nelson, Fjelling, Quam, Hannon.
Front row: J. Wahlstrom, Barbo, Hicks, Anderson, Sinclair, Rothwell, Kinney, Larson.

# SENIOR CHOIR

Back row: Snyder, Jensen, Shaw, Andresen, Henrickson, Steen.
Third row: McAuley, Glonek, Nessman, Landrum, Snyder, West, Wahlstrom.
Second row: Crist, Soper, Goldfine, Rasmussen, Selin, Bruen, Sanders, Soderlund.
Front row: Thomas, Anderson, Andrews, Larsen, LeRoy, Kelly, Carlson, Jeffery.

*Music hath charms . . . so hath Delores.*

Poise, enthusiasm, vocal ability . . . these qualities describe the Senior Choir, directed by Mr. Louis Meier. Whether caroling in the halls at Christmas or appearing on programs, the members wholeheartedly gave their best.

Audiences eagerly awaited the performances of this a cappella group. The excellence of their arrangements and the variety of their selections provided fine entertainment. A few tunes which brought smiles to listeners' faces this year were "Talle High! Talle Ho!," an original composition by Mr. Meier, "Buttons and Bows," and "Make Mine Country Style."

Choir members performed at the Christmas and spring concerts, at club meetings, and at various places throughout the city. A tradition choir custom is to carol through the halls the week before Christmas vacation. Students eagerly await this gay treat.

Small ensembles from the choir were kept busy making appearances at various civic, church, and social functions.

# SENIOR CHOIR

Back row: Johnson, D. Carlson, B. Carlson, Anderson, Joelson, Reed.
Third row: Glonek, Esterholm, Mabbot, Rickstrom, Byrka, Bachman.
Second row: Nelson, Waite, Forstrom, Hankey, Esterholm, Sharon, Harmon, Raaflaub.
Front row: Schreyer, Patterson, Hemming, Kaner, Voth, Sigfrids, Kinnee, Harris, Mr. Meier.

*Choir rehearses for senior pageant.*

*Dale Carlson and Don Bachman, Rhythmic Ramblers, harmonize.*

Back row: Solie, Peterson, Nelson, Chapman, Moe, LaJoie, Meinke, Johnson, Hammond, Christenson, Copiskey, Olson, Brown, LaFlamme.
Third row: Polglase, Wood, Carlson, Meyers, Anderson, Guetschow, Stalvig, Knower, Wilson, Hemmila, Anderson.
Second row: Olson, Palmer, Sampson, Gonia, Jones, Peterson, Phillips, Emberson, Vanderport, Gudilios, Wickstrom, Stoich, Siverson.
Front row: Burgraff, Bibeau, Bowers, Brown, Anderson, Nelson, Noeth, Nevin, Reid, Kessler, Droege, Wahlstrom, D. Anderson, M. Anderson, Wolfe.

# Junior Choir Appears at Christmas

Back row: Nelson, Tubbs, Bushnell, Allen, Peterson, Gvora, Nicoski, Ligman, Langreen, Sandahl, Rothwell.
Third row: Adamson, McNaughton, Warn, Lundeen, McMullen, Rusch, Barbo, Negrete, Fallis, Fudally, Johnston, Marg, Downs.
Second row: Sinclair, Ekstrom, McKee, Bratanovich, Fudally, Larson, Hankey, Carlson, Ogren, Richard, Weyandt, Sleva, Peterson.
Front row: Wick, Jacovetti, Hagen, Huhta, Bovee, Filbey, Larson, Sutherland, Ekroth, Lund, Stansky, Rydeen, Odell.

Back row: Rohan, Kornstad, Haugh, Burgraff, Kutzler, Thorgeson, Zuber, Anderson, Fumoy, Lindner, Davies, Skoglund, Crane, Larson, Kinney, Kehring, Rygg.
Fourth row: Nelson, Liska, Walsh, Bloomster, Bronson, Smith, Anderson, Browne, Lang, Greenseth, Bronson, Brown, Walt, Keaough, Pederson, Belford, Powell, Wilson, Wickstrom.
Third row: Miss Berg, director, Rasmussen, Thompson, Saari, Yadon, Lisdahl, Johnson, Westlund, J. Anderson, O. Anderson, Byholm, Fjelling, Merila, Nelson, Compton.
Second row: Anderson, Erickson, Pomush, Angerkofer, Mains, Ecklund, Crusher, Olson, Esterholm, Emerson, Kohel, Jarvi, Sutherland, Johnson.
Front row: Payton, Marmares, Reynolds, Loyd, Baum, Baker, Tuverson, Granstrom, Ekroth, Fritschler, Sauve.

# Freshman Choir Presents Concert

Back row: Altman, Kaarto, Quam, Powell, Lindegren, Bell, Nolan, Cordts, Sprowell, Bosley, Stroozas, Hendrickson, Sands, Aaker, Johnson, Hammar.
Fourth row: Williamson, Bakken, Tierney, Kooyer, Dow, Wojciechowski, Johnson, Hemmila, Carlson, Larson, O'Neill, Juno, Swang, Brousseau, Seil, Helwig, Knower, Syring, Doolittle.
Third row: Christenson, Drolsum, V. Carlson, Bartell, Keup, Oliphant, J. Carlson, M. Carlson, Kleppe, Vendela, Matson, Hofstedt, Fasbender, Rohan, Jensen, Jensen, Fleming, Barkovech.
Second row: Kent, Olson, Patterson, Fair, Bjerklien, Wilbur, Yanda, Putnam, Lippai, Solid, Sorenson, Brittan, Hope, Giesin, Glonek.
Front row: Hinkkanen, Megow, Maeder, Nielsen, Cox, Lackens, Blank, Harris, Anderson, Peterson, Bergstrom, Koenig, Bouchard.

# ECHO PHOTOGRAPHERS

*Chuck Anderson trims a picture.*

Picture orders, deadlines, and more picture orders . . . these are a few of the problems overcome by the Echo photographers. Under the leadership of Mr. Joseph Sitek, school life again was portrayed through the art of photography.

The capable Echo photographers were always on hand at social and sporting events to take pictures for the Echo. A new system of having a photographer on duty in the dark room each hour of the day was introduced. These photographers have worked long hours toward the completion of this book. If this Echo succeeds in capturing life at Central pictorially, these boys deserve the praise.

*Joseph Sitek, Jr.*

*—future photographer.*

*Jim Van Buskirk develops some films.*

*Bucky Carlstrom takes a picture.*

*Mr. Joseph Sitek repairs the electro-flash gun.*

*Lyle Olson makes enlargements.*

*Harris Mahan dries the prints.*

# CUSTODIANS

Back row: Polglase, Langerman, Larson, Widness.
Front row: Anderson, Nelson, Larson, Moe.

Shiny clean floors, shoveled walks, rooms neat and clean . . . Central's custodians are always busy keeping our school a place we can be proud of. When you enter the school on a cold winter morning, you instantly feel the warm and friendly atmosphere. The floors are swept and the rooms are in order for the business of the day. At noon, students rush to the lunchrooms to eat hearty hot lunches provided by our lunchroom workers.

A few familiar sights remembered are Mr. Gus Nelson, mopping first floor halls and greeting everyone with a cheery "hello," and Mr. Martin Moe, lending students a hand when they had trouble with lockers. Mr. Bob Larson was a ready, willing, and able assistant when students decorated the large gymnasium for dances.

The friendly ways and fine work of our custodians are greatly appreciated.

# VISUALS AIDS

Off go the lights, on goes the projector . . . flashing before our eyes is a picture of today's lesson. When students are dismissed by their teacher to go to the projection room, they probably don't realize the work involved for the Visual Aids boys.

Visual Aids adviser, Mr. Reinholt Moe, instructs the boys who volunteer for the work to handle capably all of the intricate mechanisms of the projectors. After acquiring skill in operating the equipment, they show students a variety of excellent educational movies. In an efficient manner, they keep films reeling in the movie room.

A weekly schedule is worked out by them and their adviser. The students are most grateful to the Visual Aids for a job well done.

Back row: Carlson, Blair, Mr. Moe, Bayard, Byrka.
Front row: Hooker, Davidson, Filbey, Dickenson, Andrews.
Absent: Decker, Krob, Danielson.

# TWIRLERS

Back row: Skoglund, Caragan, Weyandt, Westrud, Lisdahl, Christman, Wilson, Meyers.
Front row: Bloomster, Kluge, Peterson, Williams, JoAnn Anderson, captain, Zuber, Matson, Kessler.

*Twirling skill demonstrated by Mary, Nancy, Delois, and Pat.*

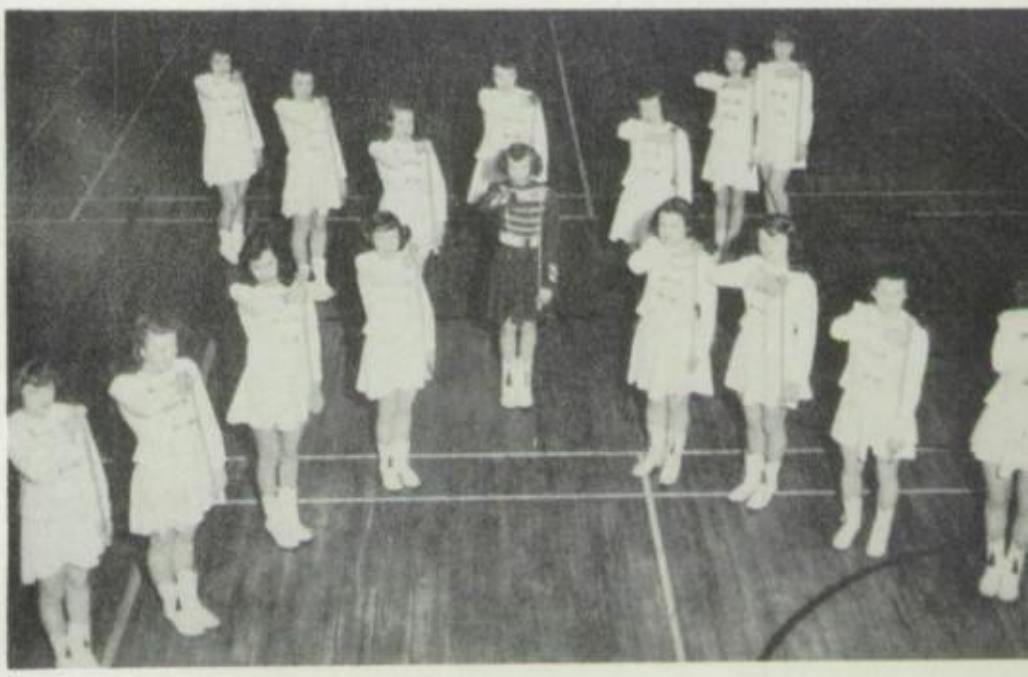

*Twirlers perform for spectators.*

Pert, pretty, and peppy . . . these qualities describe the twirling squad of Central. The precision timing of these girls provided eye-catching entertainment at football and basketball games. Lee Etta Bloomster and Joanne Anderson deserve credit for their leadership.

Gratitude is extended to the twirlers and Mrs. Marion Thompson, their adviser, for their fine contribution to school entertainment.

# G. A. A.

Back row: Miss Kasmark, Anderson, Phillips, Wahlstrom, Maurer.
Front row: Countryman, Anderson, Whitcomb, Hendrickson, Mann.

*Fun in healthful activity.*

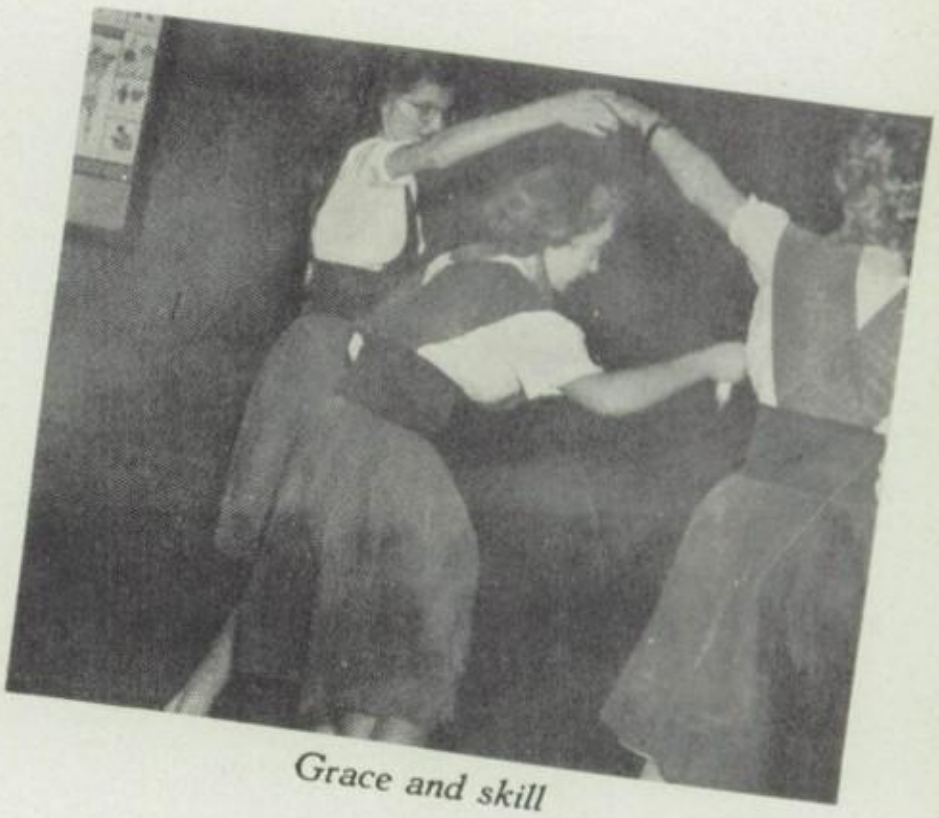

*Grace and skill*

Featuring basketball, twirling, tumbling, and archery, the newly organized Girls' Athletic Association undertook activities for sports-loving girls. Mrs. Marion Thompson and Miss Lois Kasmark are co-advisers.

G. A. A. promotes good sportsmanship through encouraging active participation in sports of all kinds. In keeping with this purpose, Central's G. A. A. cordially invited all girls who were interested to join the organization. The honor of wearing a G. A. A. letter, for which 900 points are required, is a goal toward which members strive.

# MELODEERS

Back row: Tierney, Browne, Yarda, Sorenson, Glonek, Christenson, Fjelling, Nelson.
Front row: Wilbur, Kotter, Thompson, Ecklund, Kinney, Larson, Helwig, Williamson.

"All In the April Evening," "Serbian Folk Song," "I'll See You Again" . . . the golden voices of the Melodeers are heard floating from Room 208.

A main spoke in the wheel of Central's musical activities, the Melodeers are in demand at all times. Their many excellent performances prove that they have been well selected and matched by their instructor, Miss Lillian Berg.

This year, in the Freshmen Choir, there was so much good talent that it was difficult to pick the Melodeers. Eighteen girls were chosen and divided into two groups.

# HARMONEERS

"In Jungle Land," "Who's That Tapping at My Door," "Strike Up the Band" . . . these, along with several other pieces, were presented by the Harmoneers throughout the year.

Rehearsals were held during the noon hour or after school under the direction of Miss Lillian Berg. Although this group was late in getting started, it made many appearances at affairs outside of school.

Only freshmen boys are eligible for this organization. The Harmoneers vocal group consists of tenor and bass voices selected from the Freshman Choir.

Back row: Megow, Ekroth, Maeder, Baker, Granstrom, Sauve.
Front row: Hammer, Aaker, Powell, Lundegren, Tuverson, DeFore.

# Junior-Senior Prom

*King Glen Reed and Queen Barbara Andresen with attendants, left to right, Jean Ann Pederson, Fred Thomson, Joe Glonek, Marlene Thomas.*

May has gone, and with it the 1949 Junior-Senior Prom. However, delightful memories of the year's outstanding social event will always remain.

Tall, blonde Glen Reed and slim, pretty Barbara Andresen made a striking couple, indeed, as they led the Grand March. For King Glen and Queen Barbara the big thrill of being crowned the royal couple will be a well remembered moment of their high school days.

The smooth music of Walt Evans' band made dancing easy for gaily attired couples. The gymnasium was filled with an atmosphere of "Moonlight and Roses."

# Odds 'n

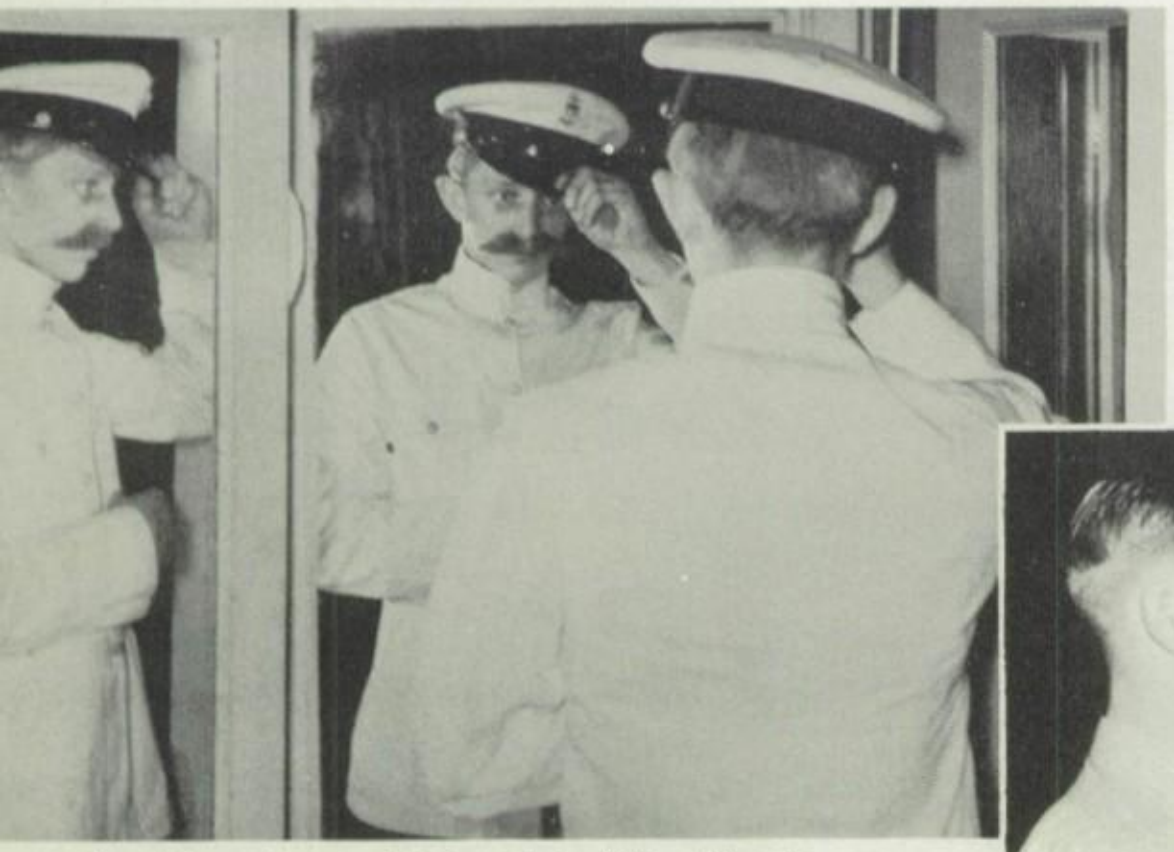

*Jack Josephson adds laugh to "Our Hearts Were Young and Gay."*

*Reed section of Senior Band provides delightful music.*

*Joe Glonek speaks in behalf of a junior class officer candidate.*

*Marlene Stoich and Arlene Belaner give the "zipper yell."*

*Miss Currie's "Three Little Pigs" charmed youthful audiences throughout the city.*

# Ends

*Centralites crowd into gym for a pep rally.*

*He keeps our "home" fires burning . . . Mr. Oesterrich, night fireman.*

*Pictured at a faculty tea: Miss Bjorkman, Miss Dahlberg, Miss Swanstrom, Mr. Aneda, Eleanor Majeski, and Mr. Gradin.*

*President Truman sets foot in our town on campaign tour.*

In presenting new football and basketball teams to the high school foes of the surrounding areas, Central has been well out in front in sport highlights. Both the football and basketball teams were made up of grand groups of boys . . . playing their hearts out to win.

The football season might be classed as being reasonably successful, while the basketball season was lauded as outstanding. The Vikings copped the Little Big Ten conference title and . . . by virtue of having won it for the third time . . . received permanent possession of the coveted McNelis trophy. Their outstanding play also qualified them for participation in the regional tournament held in Hurley. The cheerleaders did a fine job promoting school spirit and pep at the games.

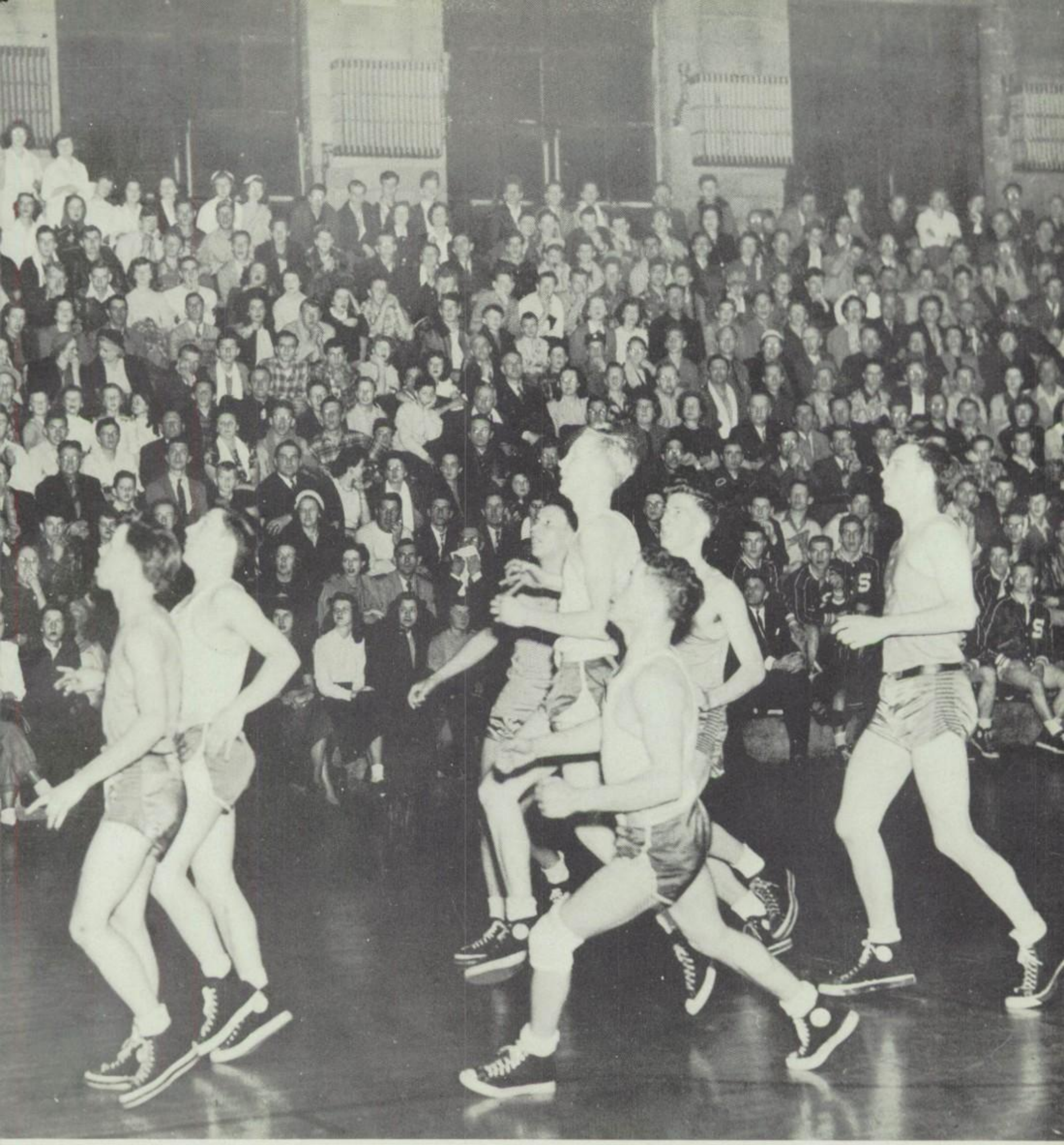

# Sports

# Football

## Coaches

COACH HARRY CONLEY

Coaches "talk shop."

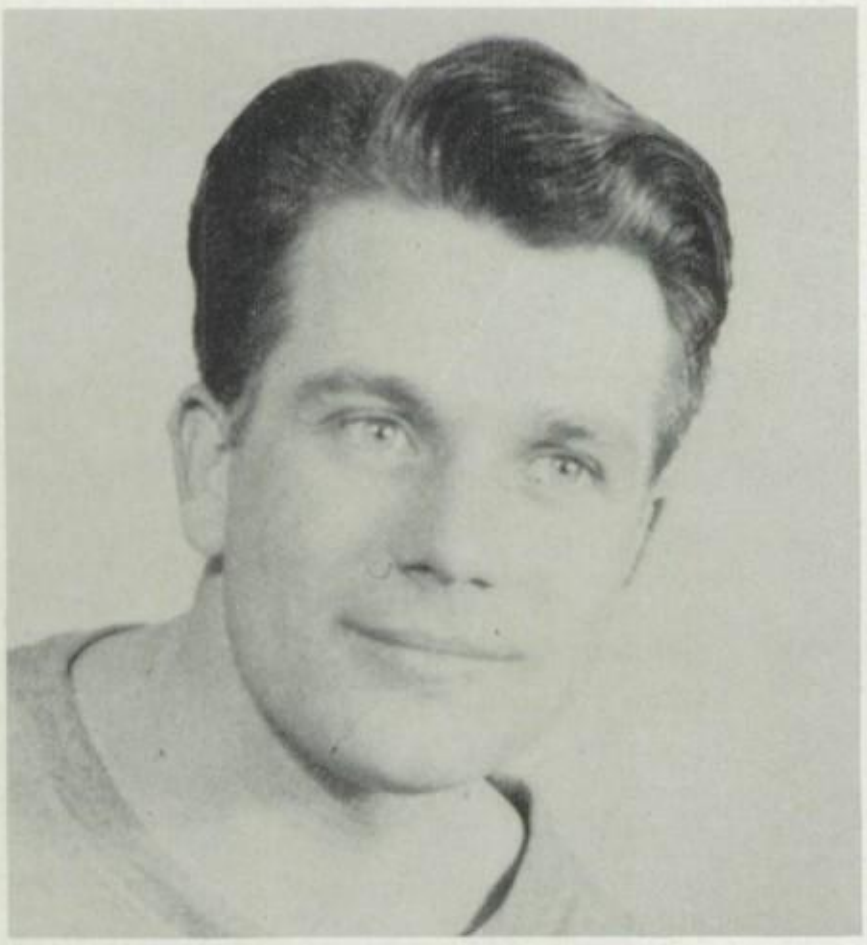

COACH NORMAN OLSON

## Season's Summary

Central High Vikings, coached for the twentieth year by Harry Conley, came through a rugged season with a good record, though they were at a disadvantage with only one letterman returning from last year and with the loss of Earl Rockstad, who suffered a broken leg in the Central-Duluth Cathedral game Sept. 16. During the course of the season Central won three games, lost three, and tied one. The Conleymen racked up a season's total of 80 points, while their opponents scored a total of 76. Leading the Central scoring was Rod Lundberg, who struck paydirt five times for a total of 30 points. George McAuley and George Van Buren each made three touchdowns and Bob Ledin made one. Don Polglase kicked six extra points out of 12 attempts. George Van Buren was the team's captain.

# Varsity Squad

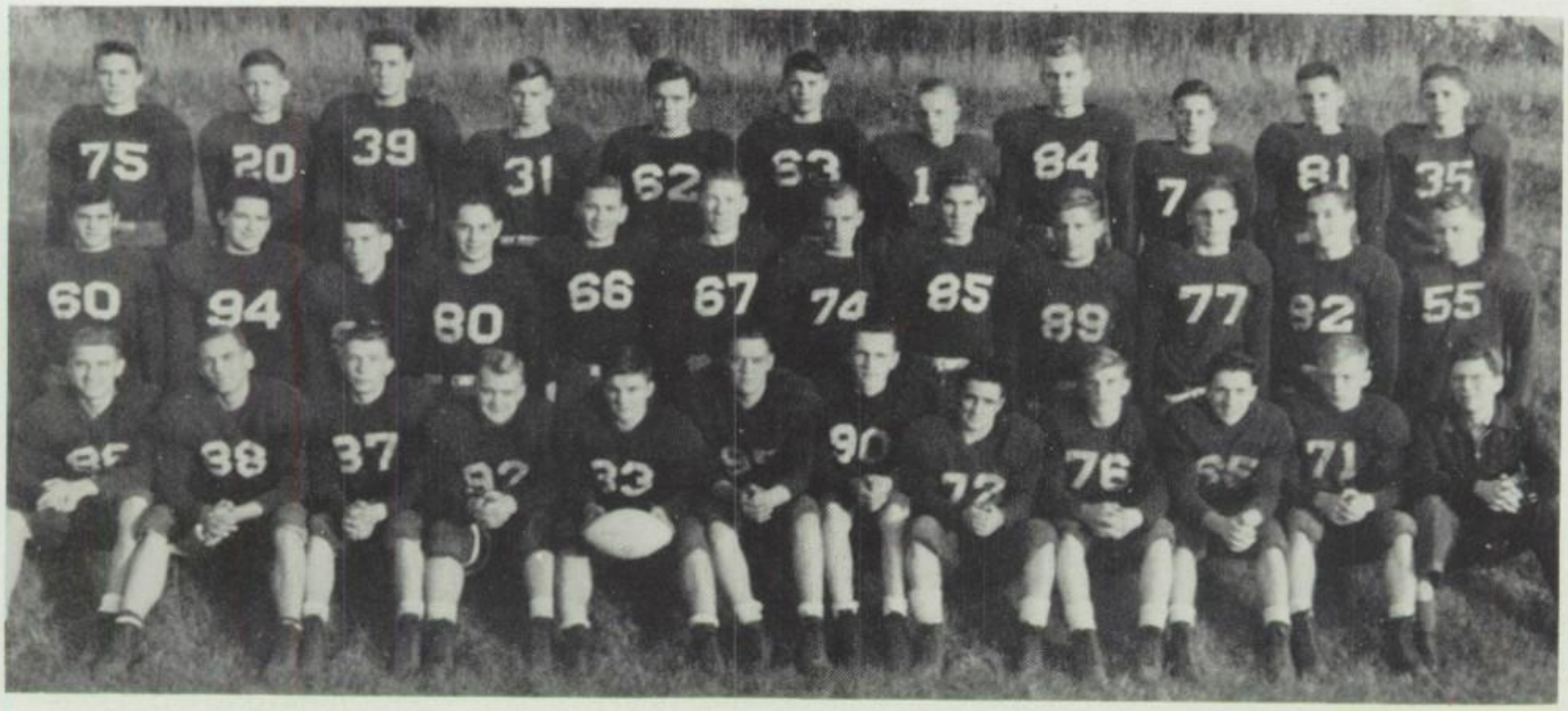

Back row: McVey, Brown, Widness, Kelleher, Swedeen, Parzych, Carlstrom, Anderson, Larson, Lang, Howard.
Middle row: Karlon, Van Buskirk, Davis, Modell, Anderson, Higgins, Bonde, Blank, Ledin, Finckler, Archambault, Lindstrom.
Front row: McAuley, Ruby, Murphy, Sather, Chellman, Nelson, Wiesner, Rich, Lundberg, Polglase, Van Buren, Gustafson, manager.

## Season's Schedule

| | | |
|---|---|---|
| September 10—Eau Claire, Here | 6 | 6 |
| September 19—Duluth Cathedral, There | 16 | 6 |
| September 26—Denfeld, Here | 6 | 26 |
| October 3—Ashland, There | 20 | 6 |
| October 9—East, There | 14 | 19 |
| October 17—Duluth Central, There | 0 | 12 |
| October 25—Hurley, Here | 18 | 0 |
| Totals | 80 | 75 |

Vikings show finesse.

Robert Anderson,
center

Whitney Archambault,
right half

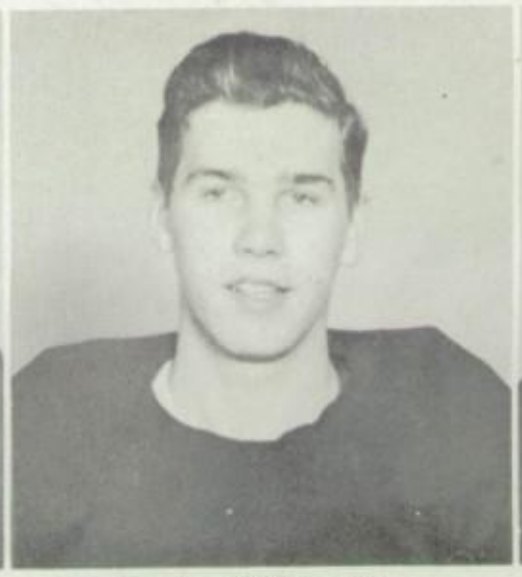

Richard Blank,
left end

Robert Bonde,
right end

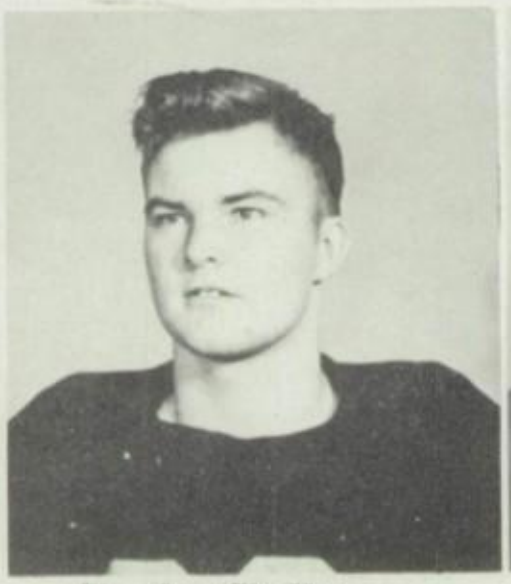

Charles Chellman,
center

Wayne Davis,
right tackle

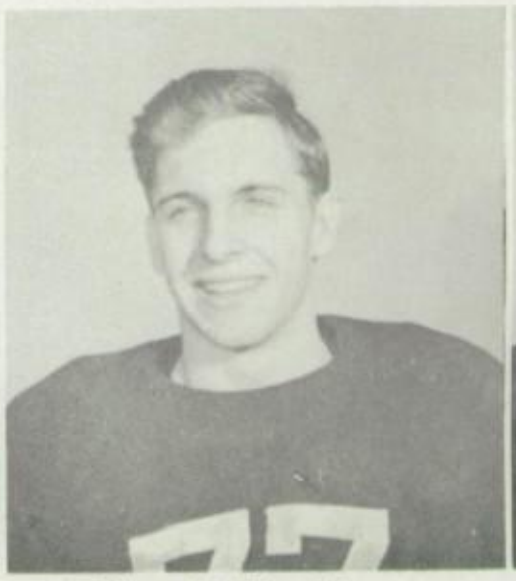

Gerald Finckler,
left end

Daniel Higgins,
left end

Lowell Johnson,
right guard

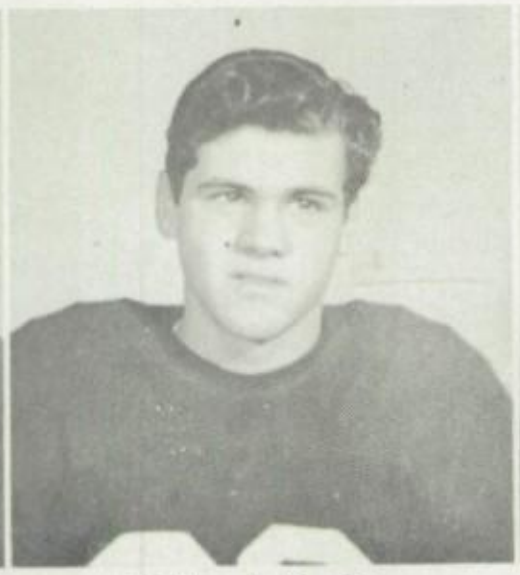

Richard Karlon,
right half

Robert Ledin,
guard

Vernon Lindstrom,
right half

Rodney Lundberg,
left half

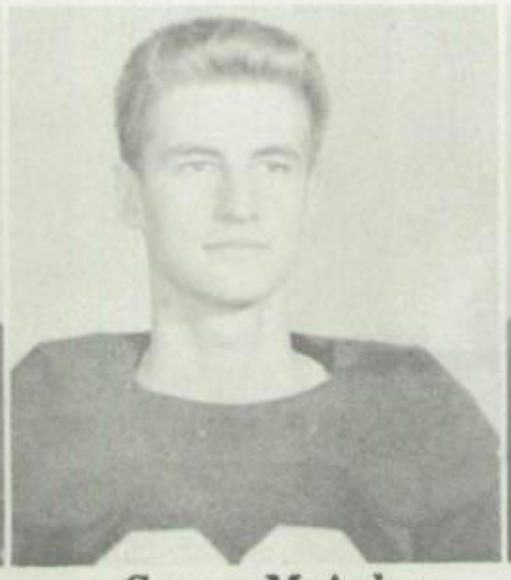

George McAuley,
right end

Jerry Modell,
right guard

Robert Murphy,
right guard

# Football Lettermen

## Vikings Provide Stadium Drama

James Nelson,
left tackle

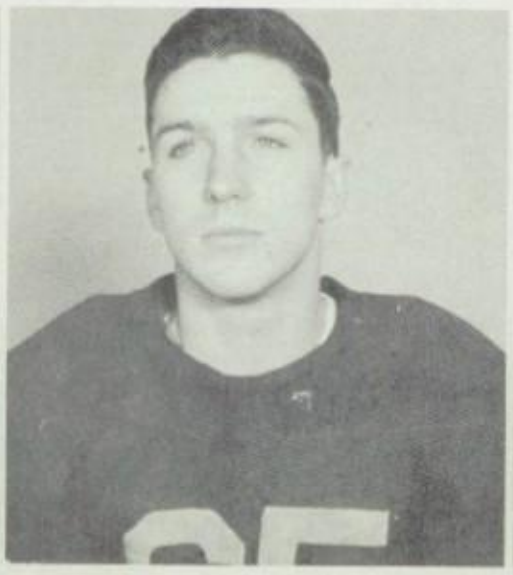

Donald Polglase,
guard

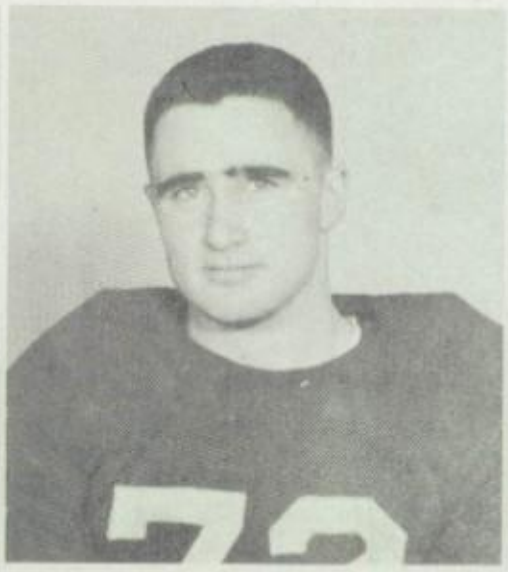

Eugene Rich,
fullback

Earl Rockstad,
right end

Richard Ruby,
right tackle

Eugene Sather,
fullback

George Van Buren,
guard

James Van Buskirk,
right tackle

Jim Wiesner,
center

Joseph Gustafson,
manager

Hurley "was" undefeated.

Finckler stops Melvin cold.

## OLD ABES SQUEEZE OUT TIE

Season opener for the Vikings ended in a 6-all tie with Eau Claire. Rod Lundberg dashed over from the seven-yard line early in the second quarter for the Vikings' six points. Don "Pug" Polglase failed to convert.

The Vikings threatened repeatedly, but fumbles kept them from scoring again. Late in the last period, Eau Claire recovered a fumble from the Vikings' 35-yard line. They turned this miscue into a touchdown, scoring in a series of running plays. Don Rasmus crossed the all-important stripe from his "T" formation quarterback spot on a sneak, with the clock reading only six minutes remaining. Earl Rockstad blocked the try for the extra point.

Referee calls a penalty.

## VIKINGS DROF DULUTH CATHEDRAL

In the Vikings' second start, they tasted the spoils of victory. Central's first touch down came when Rod Lundberg dashed over the goal line to score standing up. The record touchdown came on a pass from Pug Polglase to George Van Buren, who caught it in the end zone. Polglase kicked his second extra point. Central's other two points came when Chuck Visina, Cathedral quarterback, was tackled by Dick Ruby behind the goal for a safety.

Cathedral's touchdown came on a pass from Chuck Visina to Ed Morrisey, who raced 35 yards to score, with about eight seconds remaining in the first half. Earl Rockstad, star end, received a fractured leg early in the second period. Throughout the game Polglase's passes sparked the Conleymen.

## DENFELD DOWNS CENTRAL

Denfeld downed the Vikings by a margin of 26 to 6. Hren, Daniels and company were too much for the Centralites.

One of Denfeld's touchdowns came when Charlie Hren tossed a 26-yard pass to Jack Carlson, who caught it on the 50-yard line. He flipped a lateral to Ed Ciebiera, who dashed the remaining distance. Their other three touchdowns were scored by Dick Bianco and Charlie Hren.

Central's marker came in the third quarter when Robert "Butch" Ledin plunged over from the two-yard line. That was all the touchdowns the Denfeld eleven allowed to the Vikings. From there on it was the Hunters' game all the way.

McAuley scores against East.

## CENTRAL'S POWER TOO GREAT FOR ASHLAND

A determined Viking team defeated an aggressive Ashland football club, 20-6. Superior Central was sparked by the speedy running of George Van Buren and Rodney Lundberg who scored all of Central's touchdowns for the evening. Central's heavy line operated at will in the Oredockers' backfield and at all times slowed the Ashland attack to a standstill.

Early in the first quarter Rodney Lundberg electrified the crowd with a 53-yard run into the scoring territory. Polglase converted and Central led 7-0. Then came an amazing run by George Van Buren which covered a distance of 61 yards to put the game on ice for Central. Later, with only a few minutes remaining, Polglase flipped a short pass to Van Buren, standing in the end zone, to stop Central's scoring for the night.

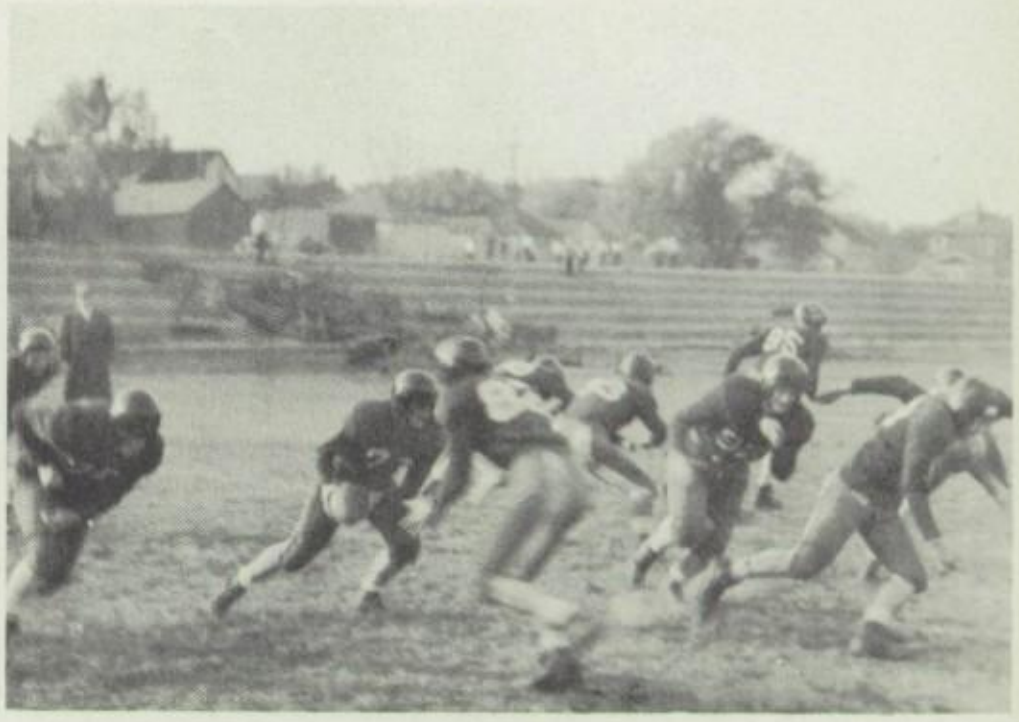

Vikings polish maneuvers.

## ORIENTALS CHALLENGE VIKINGS

Superior East scored an upset over Central's Vikings by a score of 19-14 in the annual Homecoming game.

Pug Polglase threw the two passes that George McAuley took over the line for Central's score. Pug converted for the two points. Whitney Archambault, Butch Ledin, and Bob Anderson had a busy game holding East's line back. George McAuley made the first touchdown on a 16-yard pass, and the second goal was made on a nine-yard pass.

East's touchdowns were made by Denny Smith and Wilfred LePage. It was a close game to the final gun with the Vikings playing a fine game of ball.

## MIDGETS BOW TO CENTRAL

The Central Vikings handed the Hurley Midgets their first loss of the season. Although the Vikings came close, they did not score in the first half.

Central's first touchdown came in the third quarter when Rod Lundberg went over from the three-yard line. Rod also clicked for another touchdown in the last quarter.

Final touchdown for the home team came on a six-yard pass from Pug Polglase to George McAuley, end.

From then on it was Central's game all the way. The game ended in Central's favor by a score of 18-0.

This game completed the season for the Vikings with a standing record of three wins, three losses, and one tie.

## CENTRAL LOSES ON SLIPPERY FIELD

On a muddy field, October 15, the Duluth Central Trojans stopped a hard-fighting Central team, 12-0. The Vikings undoubtedly played one of the best games of the year against the strong Duluth team. The first Trojan touchdown came on a flashy 60-yard run in the second quarter. Then late in the third quarter Duluth pushed over the final touchdown climaxing a 30-yard drive.

Pug Polglase and George Van Buren played standout roles behind a determined Central line, but all to no avail. Throughout the entire game it was quite evident that both teams were hampered by the heavy wind and rain that made the ball extremely slippery at times.

Capable reserves and coaches back up Vikings.

# Basketball

East's Louis Shears goes up high

Jim and Butch chat with the coach

## Season's Summary

The Central High Vikings concluded their 1948-1949 basketball schedule with 12 wins and four losses. The Centralites nabbed the Little Big Ten Conference with eight wins and one loss. The mythical city championship was captured with three wins and one loss.

Coach Norman Olson's boys played top-flight basketball all year. They started the season with a bang, beating the favored Duluth Central Trojans, 42 to 26.

In their second game, the Vikings turned back the Cloquet Lumberjacks by the score of 49 to 30. The end of the third game found the much praised Superior Cathedral Panthers at the short end of a 48-38 score.

Centralites were beaten for the first time when they traveled to Eau Claire, where the Old Abes beat them, 48-36. Central cagers made a quick comeback, however, by defeating the Morgan Park Wildcats, 52-34, thus winning their fourth straight L. B. T. game.

For their next game the Vikings took a trip to Ashland and defeated the Oredockers, 52-44. In their seventh game, the Centralites squeezed a win out of East High by the narrow margin of 31 to 30.

The Vikings traveled to Minneapolis for an exhibition game in the University of Minnesota field house, where they beat St. Cloud Tech, 38-32. Central journeyed to Two Harbors for its ninth game and downed the highly praised Agates, 40-31.

The Vikings suffered their second defeat of the year at Hurley, losing to the Midgets, 39-34. They quickly redeemed themselves, however, when they took an overtime contest from Eau Claire, 57-56. After this game Eau Claire dropped from fifth to 12th place.

The Vikings followed through by defeating the Duluth Central Trojans, 41 to 37, at Duluth. In their twelfth contest, the Vikings lost to the East High Orientals, 37-31.

In their next game, Central was pressed hard by Superior Cathedral Panthers but managed to come out on top, to the tune of 30 to 28. The Ashland Oredockers took a trip to Central and were handed their second defeat by the Vikings, 51-40.

In their last game on the schedule, Central men traveled to La Crosse Central and were beaten. 61-59, in a hard fought contest.

In the sub-regional tournament play, the Vikings beat the Ashland Oredockers in the first game, but in the finals were edged out by the Hurley Midgets, thus ending a basketball season of which they can be proud.

# Varsity Squad

Back row: Peterson, Reed, Anderson, Wiesner.
Front row: Ledin, Van Buren, Polglase.

# "B" Team

Back row: Chellman, Early, Jubenville LaJoie, Tomzak.
Front row: Brown, Carlstrom, McVey, Larsen, Anderson, mgr.

High-keyed action displayed

# Basketball

Robert Anderson, manager

"Who me?"

George Van Buren, guard

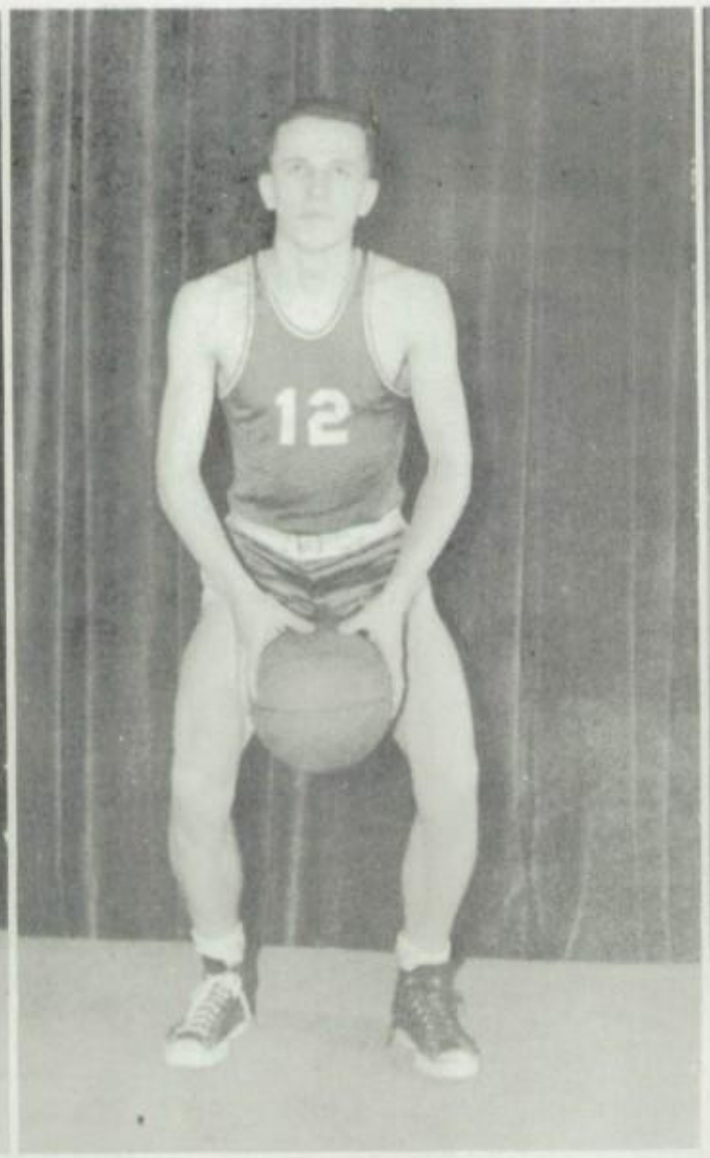


Jim Wiesner, center

Norman Peterson, forward

# Lettermen

It takes more than practice. Milk drinkers, left to right, Glen, Butch, Jim, Chuck, Nonnie.

Charles Anderson, center

Glen Reed, forward

Donald Polglase, guard

Robert Ledin, guard

Reed grabs a rebound.

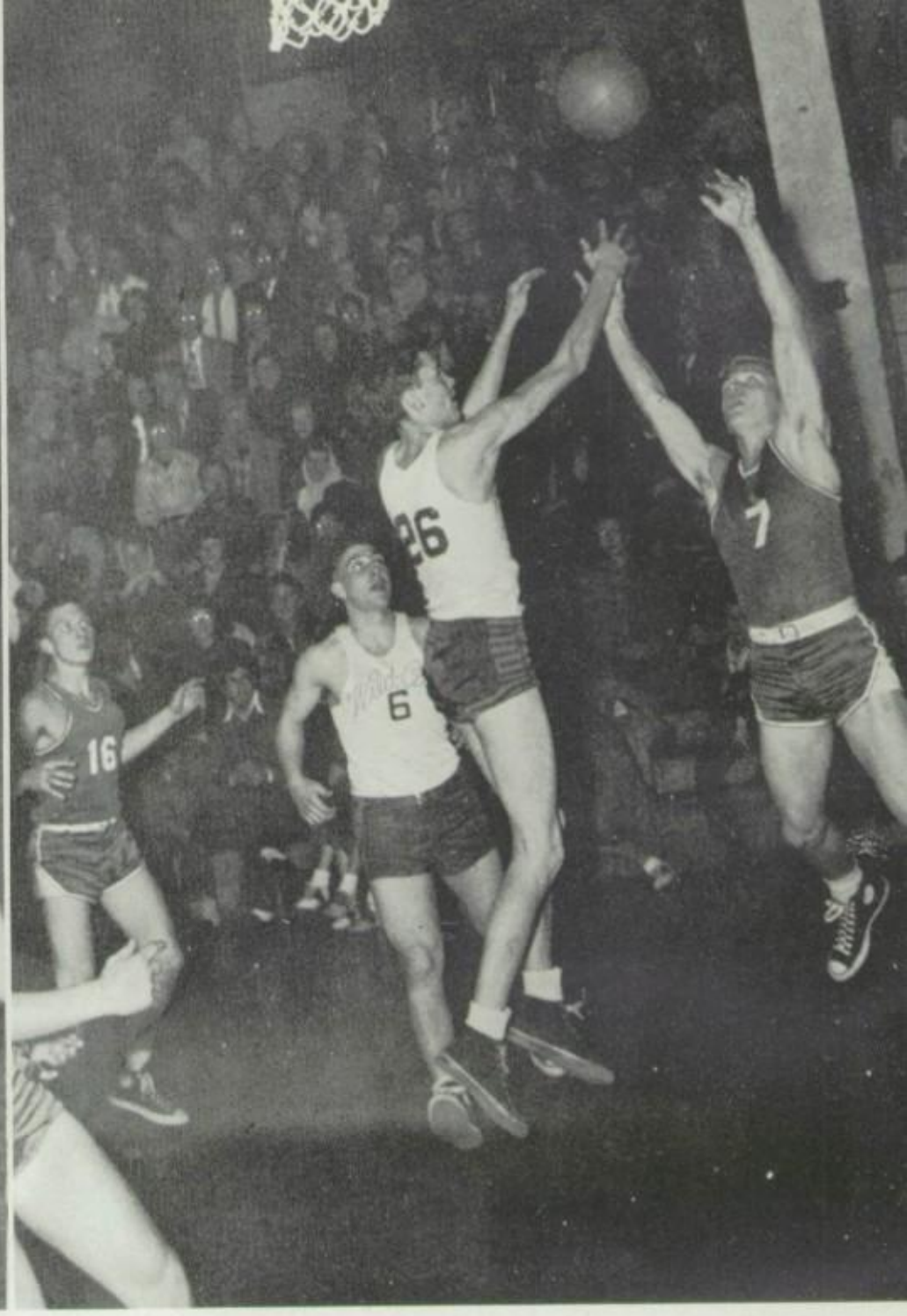

Fleet-footed fellows of the basketball court.

## *Season's Schedule*

| | We | They |
|---|---|---|
| November 19—Duluth Central, Here | 42 | 26 |
| November 23—Cloquet, Here | 49 | 30 |
| November 30—Superior Cathedral, Here | 48 | 34 |
| December 3—Eau Claire, There | 36 | 48 |
| December 7—Morgan Park, Here | 52 | 34 |
| December 10—Ashland, There | 52 | 44 |
| December 17—Superior East, Here | 31 | 30 |
| January 8—St. Cloud, Minn. Field House | 38 | 32 |
| January 11—Two Harbors, There | 40 | 34 |
| January 14—Hurley, There | 34 | 39 |
| January 18—Eau Claire, Here | 57 | 56 |
| January 22—Duluth Central, There | 41 | 37 |
| January 27—Superior East, Here | 31 | 37 |
| February 4—Superior Cathedral, Here | 30 | 28 |
| February 11—Ashland, Here | 57 | 40 |
| February 18—La Crosse, There | 59 | 61 |

**TOURNAMENT SCHEDULE**

At Hurley, Wisconsin

| | | |
|---|---|---|
| February 23—Ashland | 34 | 33 |
| February 24—Hurley | 37 | 39 |

A foul is called.

Wiesner goes up high.

Pug lays one up.

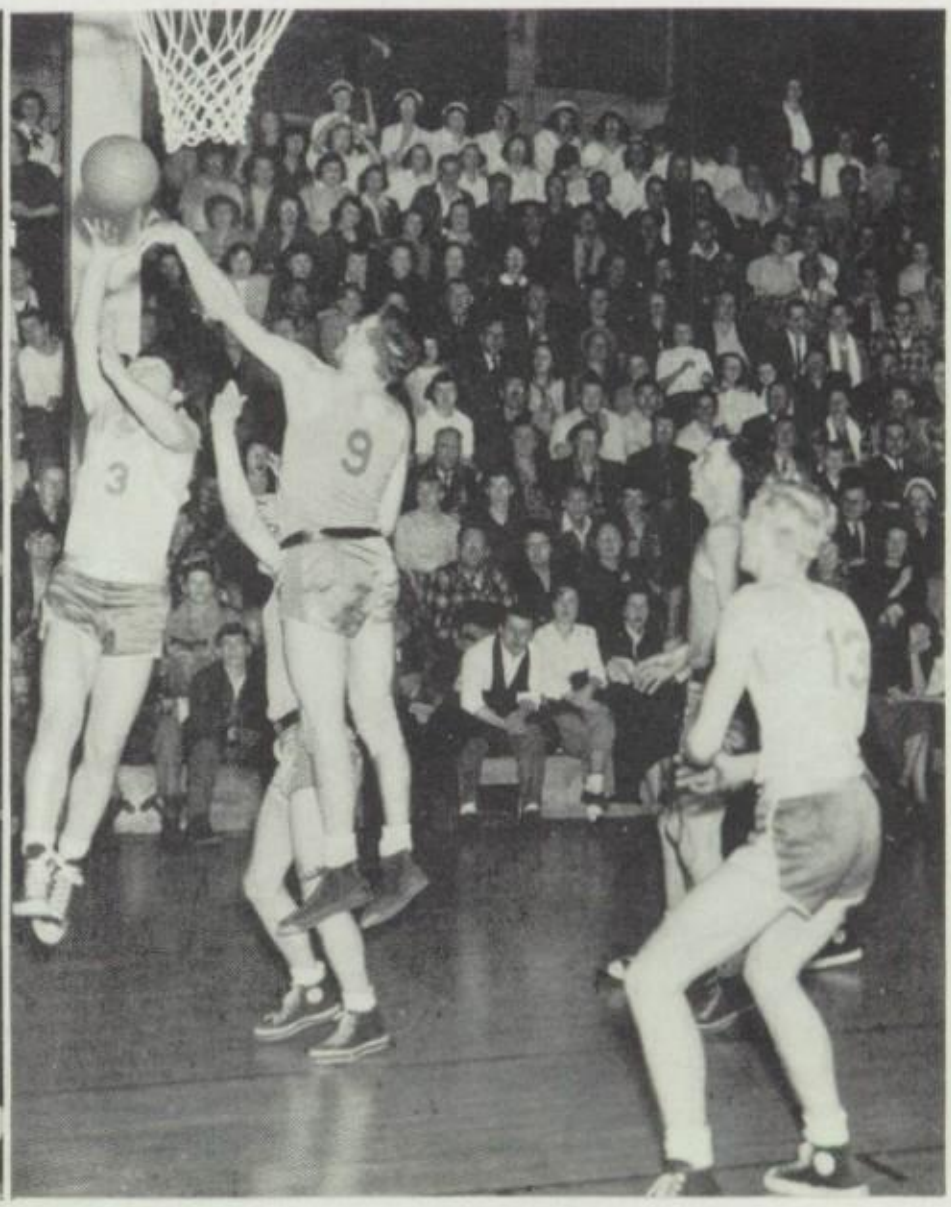

# Freshmen Basketball

Mr. Marvin Crowley, coach

Under the supervision of Mr. Marvin Crowley, new freshmen basketball coach at Central, the freshman team completed a seven-game schedule with four wins and three losses. A majority of the games were played at the Vocational School gymnasium, with out-of-town contests played at the St. James School, at Proctor, and on the Morgan Park court.

SCHEDULE

| | They | We |
|---|---|---|
| Morgan Park | 24 | 29 |
| Duluth Central | 10 | 13 |
| St. James | 11 | 28 |
| Morgan Park | 39 | 30 |
| St. James | 30 | 41 |
| Proctor | 41 | 22 |
| Proctor | 45 | 22 |
| Totals | 200 | 185 |

Back row: Cordts, Van Poucke, Nolan, Ray, Walker.
Front row: Tuverson, Johnson, Lokken, Blank.

# Class Teams

## Champions . . . Sophomores

Back row: LaJoie, Anderson, Jubenville.
Front row: Daviduski, Carlstrom, Larsen, Brown, Howard.

## Runner-ups . . . Seniors

Back row: Polglase, Haugh, Ledin.
Front row: Blank, Stafford, Haugland, Lindstrom.
Absent: Jenson.

## Consolation . . . Juniors

Back row: Pederson, Tomzak.
Front row: Van Buren, McVey, Chellman.
Absent: Craker, Reed, Wiesner.

# Intramural Basketball

## Champions . . . Room 401

Back row: Harold Walker, Tom Shaw.
Front row: Dick Blank, Vernon Lindstrom, Jim Hawley.

## Runner-ups . . . Room 131

Back row: Wayne Davis, Carl Zukowski, John Salmela.
Front row: Nick Olson, Lyle Swedeen, Fritz Thomson.

## Consolation . . . Room 331

Back row: Tom Andrews, Ray Haugh.
Front row: Denny Suber, Bob Anderson, Gordon Skamser.

# Cheerleaders

"We got the pep! We got the steam! We got the coach! We got the team! Pep, steam, coach, team! Fifteen rahs for our team!" This familiar yell was heard from our six petite cheerleaders during the football and basketball seasons. These girls made a charming appearance due to their similarity in size.

Our cheerleaders, this year, endeavored to bring to us a new method of presenting their cheers. Through diligent practice and constructive criticism, they became known as a hard-working group of girls. Mrs. Marion Thompson, their adviser, spent many hours instructing the squad in new cheers which made each game alive and exciting.

*Above: Janet, Arlene, Marlene, Marion, and Donna give a snappy Viking yell.*
*Below: C-E-N-T-R-A-L! Donna, Arlene, Janet, Marion, and Marlene coordinate for a Central locomotive.*

**Central leaders of pep: Arlene Belanger, Marion Fudally, Janet Jones, Marlene Stoich, Donna Passell.**

# Girl's

Barbara Ekstrom and partner enjoy social dancing.

Byways to beauty . . . touch those toes.

In colorful peasant costume, Gordonna and Barbara do a folk dance.

*Grace and skill on the basketball court.*

# Sports

Under the fine leadership of Mrs. Marion Thompson, the girls' physical education classes engaged in a variety of sports this year. Health and fun were the goals of this athletic program.

First in the series of activities were volleyball, soccer, tumbling, calisthenics, and health studies. New in the curriculum this year were ice skating, track, and archery. The girls learned folk and social dancing, too. Basketball, always a favorite sport, started at the beginning of the second semester and resulted in spirited games to determine the championship team.

During the noon hours and after school, ping pong contests were held. On Friday afternoons modern dancing took the place of games.

Such an active program provided exciting times for the girls, who always kept this thought in mind: it is not whether you win or lose, but how well you play the game that counts.

High-keyed action

It's marvelous for the waist line.

Jump for that one, gals!

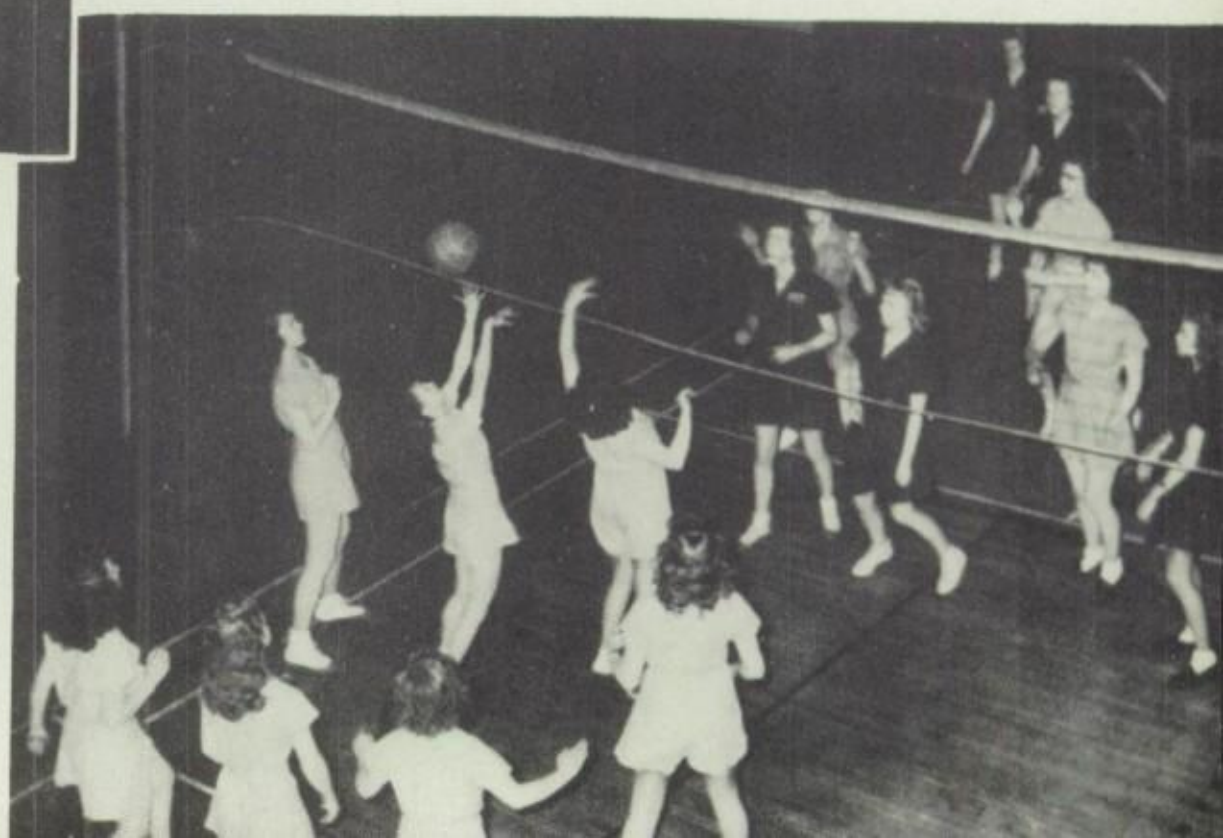

Royal couple and attendants: Marilyn Burgraff, Edith Moe, Joyce Gaynor, Beverly Anderson, Marianne Fleming, Queen Barbara Meteraud, King Don Polglase, Dick Germond, Robert Anderson, Jim Cox, Mike Benlick, Dennis Suber.

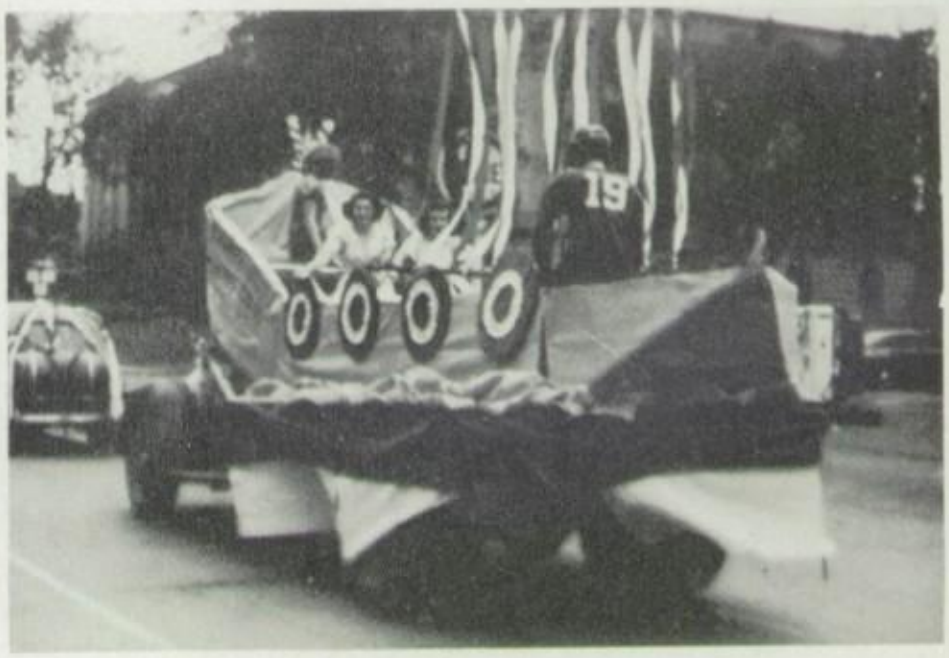


*Above: King and Queen for a day . . . Pug and Barb.*
*Below: Mr. Wadd chauffeurs queen and attendants.*

*Above: The traditional Viking ship.*
*Below: Best foot forward for the Grand March.*

*Boosters' beautiful "Tribute to Triumph" wins first place.*

The crowd surged forward as the parade passed. The rhythm of the big bass drum could be heard long before the parade arrived. The enthusiasm of the crowd rose as the rhythm became stronger. Yes, excited Centralites were sponsoring their annual Viking Day parade.

Leading the parade were Queen Barbara Meteraud and her attendants, who were followed by the neatly uniformed, purple and white band and the gaily decorated floats.

The floats, sponsored by the homeroom and clubs, showed originality of slogans and themes, some of which were:

"We'll clean them up tonight."
"We'll lick them tonight."
"Put 'em in a box, tie 'em with a ribbon,
And throw 'em in the deep blue sea."
"We'll mow them down."
"Plow 'em under."

After a thrilling game, which Central lost to East, the large gymnasium was filled to capacity for the coronation ceremony. King Pug Polglase, star quarterback, and Queen Barbara led the Grand March. Then, under the spell of soft music and soft lights, the day was finished.

*Above: "Waving high your banners proud . . ."*
*Below: "We'll Mow Them Down" . . . Room 102 boasts.*

*Below: Lorraine, Helen, Bev . . . parade glamour.*

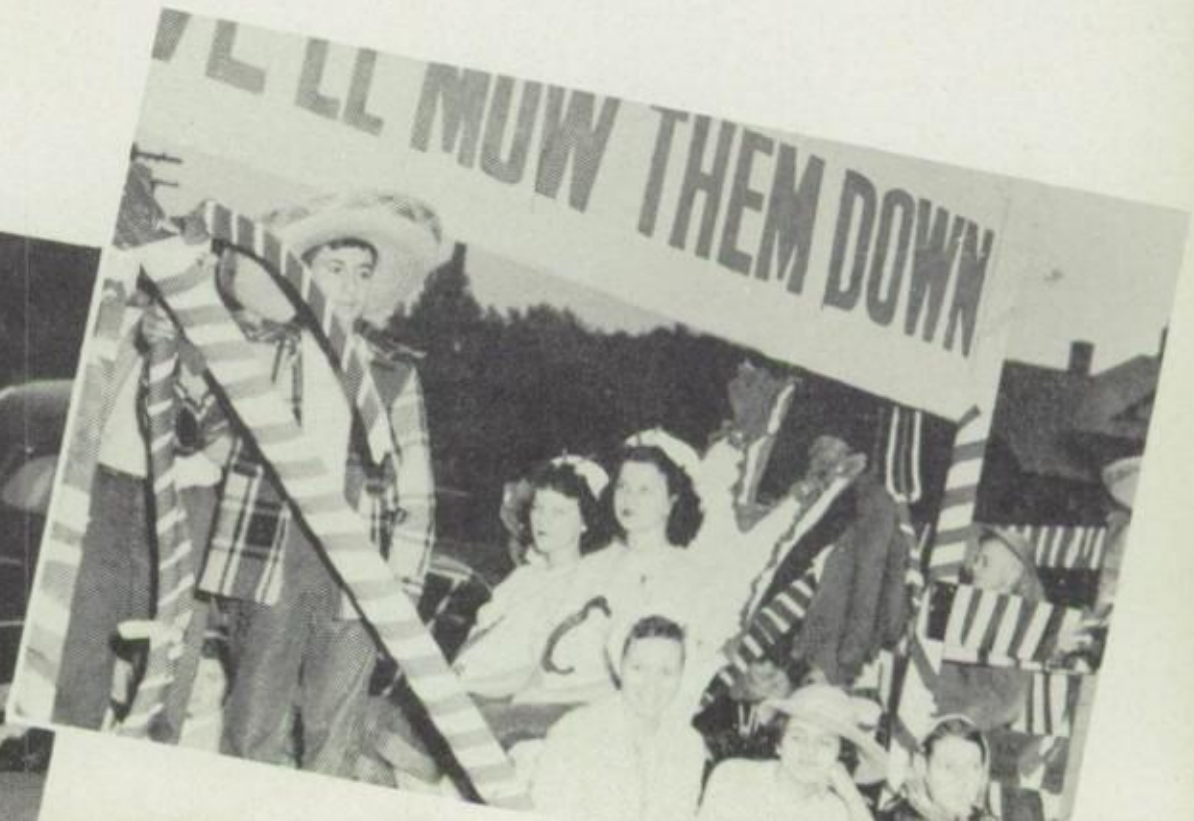

Compliments

of

## BRAHAM GRANITE WORKS, Inc.

1612 Tower Avenue Superior, Wis.

## CARLSON MOTOR CAR CO.

DESOTO-PLYMOUTH
SALES and SERVICE

•

Competent Union Mechanics

1215 Belknap Superior

## Lurye Furniture

1208 Tower Avenue

Quality Furniture

and

Lower Prices

Dial 4040 1208 Tower

GASOLINE TYDOL VEEDOL MOTOR OIL

Distributed By

## NORTHWESTERN OIL CO.

## CEDAR Jewelry

1213 Tower

Dial 5953

SCIENTIFIC LUBRICATION

TIRES, BATTERIES & ACCESSORIES

## *Nelson Mobile Service*

5822 Tower Avenue

Phone 9873

## The HENRICH PHARMACY

"The Prescription Store"

GREETING CARDS—COSMETICS

1420 Tower Dial 3233

A nice selection of
TOYS, CHIDLREN'S FURNITURE,
SPORTING GOODS, FURNITURE,
KITCHEN UTENSILS, ELECTRICAL
APPLIANCES, FIREPLACE SETS & FIXTURES,
LIGHT AND HEAVY HARDWARE.
REASONABLE PRICES.

## M. BERGER
## Hardware and Furniture

525-527 Tower Avenue

## *NELSON'S*

For Superior Merchandise

HEADQUARTERS FOR
HARD TO GET ITEMS

## NELSON'S VARIETY STORE

Billings Park 1802 Iowa Avenue

Open Evenings

## Billings Park Pharmacy

LLOYD A. JOHNSON, R. PH.

1905 Iowa Ave. - Phone 4508 - Superior

Your Neighborhood Drug Store

DRUGS - SUNDRIES - SODAS
SCHOOL SUPPLIES

Prescriptions Carefully Compounded

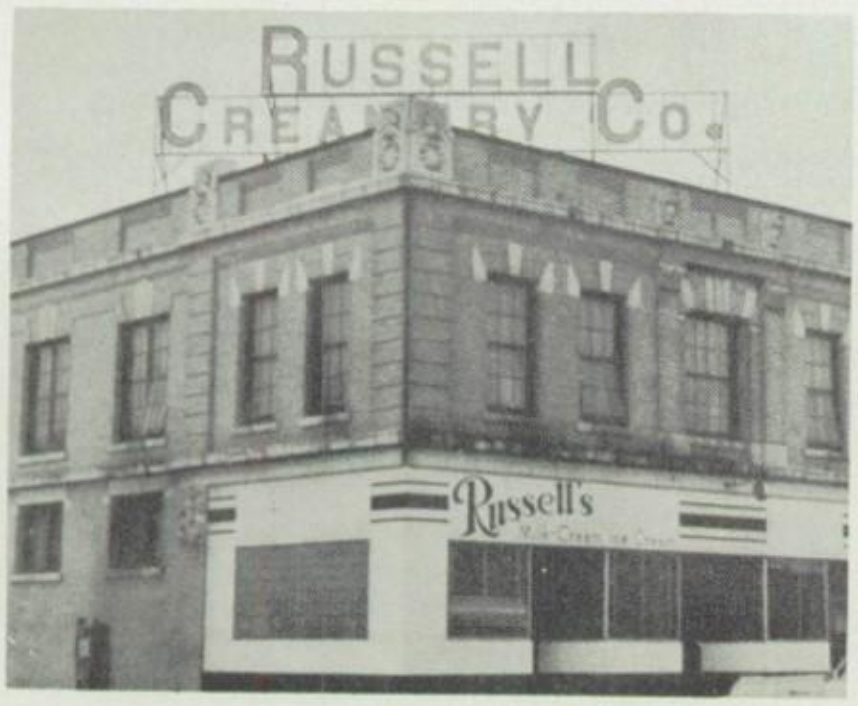


Pasteurized Grade A Milk
Homogenized Milk
Chocolate Milk
Vitamin "D" Milk
Butter—Cottage Cheese—Whipping Cream
RUSSELL'S ICE CREAM
Smooth Frozen

## Russell's Creamery

1625-27 Broadway Dial 5522

## Stack's

SUPERIOR

HEADQUARTERS
for
TEENAGERS

Join the Teenage Club!

# ROOFING

## don't put it off—put it on

It is wise economy to re-roof now! Many times expensive damage follows a leaky roof.

Roof rafters rot and even decorations can be ruined. Why wait and take chances? Re-roof now!

We have a large variety of materials and types to select from. A type and price class for every purpose. A choice of numerous, deep, glowing colors and harmonious blends.

Come in and make a selection.

FREE ESTIMATE COVERING ALL MATERIALS AND LABOR

Jack Van Horn

**Campbell LUMBER AND SUPPLY CO.**

STORE—1808 Tower Ave.—Dial 6461

YARD—54th and Butler Ave.—Dial 5003

---

For Good Car Care
See Sid

●

## Slettum Standard Service

6028 Tower Dial 9801

---

E. C. Knudsen H. R. Knudsen

*Northern Engineering Co.*

Dial 4211 100 Ogden

★

*Knudsen Ship Building Co.*

Dial 5913—3rd St. and Clough

Superior, Wisconsin

---

Our cleaning imparts longer lasting smartness to your garments. We take care of everything in your wardrobe.

**McDonald's** ☆ CAREFUL CLEANERS

1116 BELKNAP DIAL 9041

Pick-Up and Delivery Service

---

LUGGAGE

ZIPPER RING BOOKS PORTFOLIOS

TYPEWRITERS

PORTABLES

REBUILTS

RENTALS

## Wisconsin Typewriter Co.

1306 Tower Ave. Dial 6901

---

# HEADQUARTERS

for

SCHOOL SUPPLIES

QUALITY CANDY

COSMETICS, Etc.

VARIETY MERCHANDISE

● ● ●

5c, 10c, $1.00 and Up

●

## M. D. McLean Stores

1120 Belknap—Dial 9063

2208 E. 5th—Dial 2-1672

LONG DISTANCE MOVING
STORAGE
Daily Service to Duluth

•

SUPERIOR & DULUTH TRANSFER CO.
911 Tower Ave. Dial 4471

Congratulations to the Seniors

BUILDERS
SUPPLY COMPANY

• • •

619 Tower Dial 3444

*Congratulations*
*and Best Wishes*
*To the Senior Class of*
*1949*
from

SIEGELS
1120-22 Tower Ave. - Superior, Wis.

the Home of VARSITY-TOWN
Clothes—and Other Famous Brands
Known for—

- STYLE
- QUALITY
- VALUE

THE PLACE TO GO
FOR THE BRANDS YOU KNOW

★

*QUALITY*
*CLOTHES*

★

EKSTROMS
Our 40th Year
Seventh and Tower Superior

COMPLIMENTS
of
Selden Incorporated
5833 Tower Dial 5518

CONNOLLY'S
Grocery, Meats
and
Home Bakery

•

1202 Belknap Dial 4461

*For Your*

CLASS RINGS

AND

CLASS PINS

VISIT

**Louis G. Howatt, Inc.**

1425 Tower Dial 7683

**Bingham Hardware**

Since 1888

Paints - Sporting Goods
Luggage

1011 Tower Avenue

VAL WIESNER, Proprietor

Brandser's
Store for men
1316 TOWER AVE

Rudolph's
FURNITURE
BELKNAP and TOWER

*Home of*
*Lane Cedar Chests*

**ART ERICKSON**

Super Service—Phillips 66

Belknap and Grand Dial 9944

Congratulations
to the
SENIORS

*Wightman's*

HOUSE
of
FLOWERS

1307 Tower Dial 6581

*Portraits*
*Commercial Work*
*Amateur*
*Finishing*

*Visit Our*
*Amateur*
*Supply Department*

**We Thank You For Your**
**Liberal Patronage**

•

# *Drysdale-Perry*

1408 Tower Avenue

Dial 5523

## SUPERIOR SAUSAGE CO.

★

WHOLESALE DEALERS
IN PACKING HOUSE PRODUCTS

★

Refrigerated Truck Service

SACK or CARLOAD
WE SELL THE BETTER COALS ALWAYS

●

## BICKFORD FUEL CO.

58th and Butler

SOUTH SUPERIOR

## HOLDEN TIRE

and

## BATTERY SERVICE, Inc.

Kelvinator Refrigerators, Zenith Radios

GOODYEAR TIRES

Duo-Therm Oil Heaters Exide Batteries

*Prompt and Friendly*
*Service Given*

at

## Gail Race's
## BARBER SHOP

1320 Tower Avenue

# THE EVENING TELEGRAM

*serves freedom*

- BY SERVING YOU
- SERVING THE FAMILY
- SERVING THE COMMUNITY
- SERVING THE NATION

*Upper Wisconsin's Leading Newspaper*
*"The Voice of the People"*

FOR

*Swish-h-h*

*Get an Oldsmobile*

●

●

●

●

**Howard & Sell, Inc.**

*"Your Oldsmobile Dealer"*

1418 Belknap Dial 7031

**CLEMENS AGENCY**

Real Estate—Insurance

●

1717 Winter Street—Dial 6637

Superior, Wisconsin

*Martin*

*Tea Rooms*

1820 Hammond Dial 8172

*Why It Pays!*

To attend a school accredited by the

**National Association of Accredited Commercial Schools**

- Assurance of high standards
- Credits transferable in member schools
- Eligible for graduation honors
- Modern equipment
- Daylight classrooms
- Nationwide placement service
- National fraternity and sorority

**DULUTH BUSINESS UNIVERSITY**

**and Civil Service School, Inc.**

WRITE, PHONE, OR CALL FOR FREE BULLETIN

NORTHLAND BLDG. 418 WEST SUPERIOR STREET MELROSE 3361

## Berthiaume's

The
Home
Of
Good
Things
To
Eat

1415-1417-1419

Tower Avenue

## Al Rosberg's Shoe Hospital

SHOE REPAIRING
OF THE BETTER KIND

1118 Belknap St. Superior, Wis.

## FORD HOPKINS CO.

World's finest drug stores

DRUGS, COSMETICS
FOUNTAIN, TOBACCO

Phone 2-1211

1221 Tower Avenue Superior, Wis.

## Holzberg's

For Better
Dry Cleaning

Specialists in
Cleaning

Furs
Draperies
Furniture

Relining & General
Repairing

We call for and
Deliver Anywhere

Dial 6685

1402 Belknap St.


Old man Fisher
Gud don't know what
to say but lots luck to
a good kid
Don J.

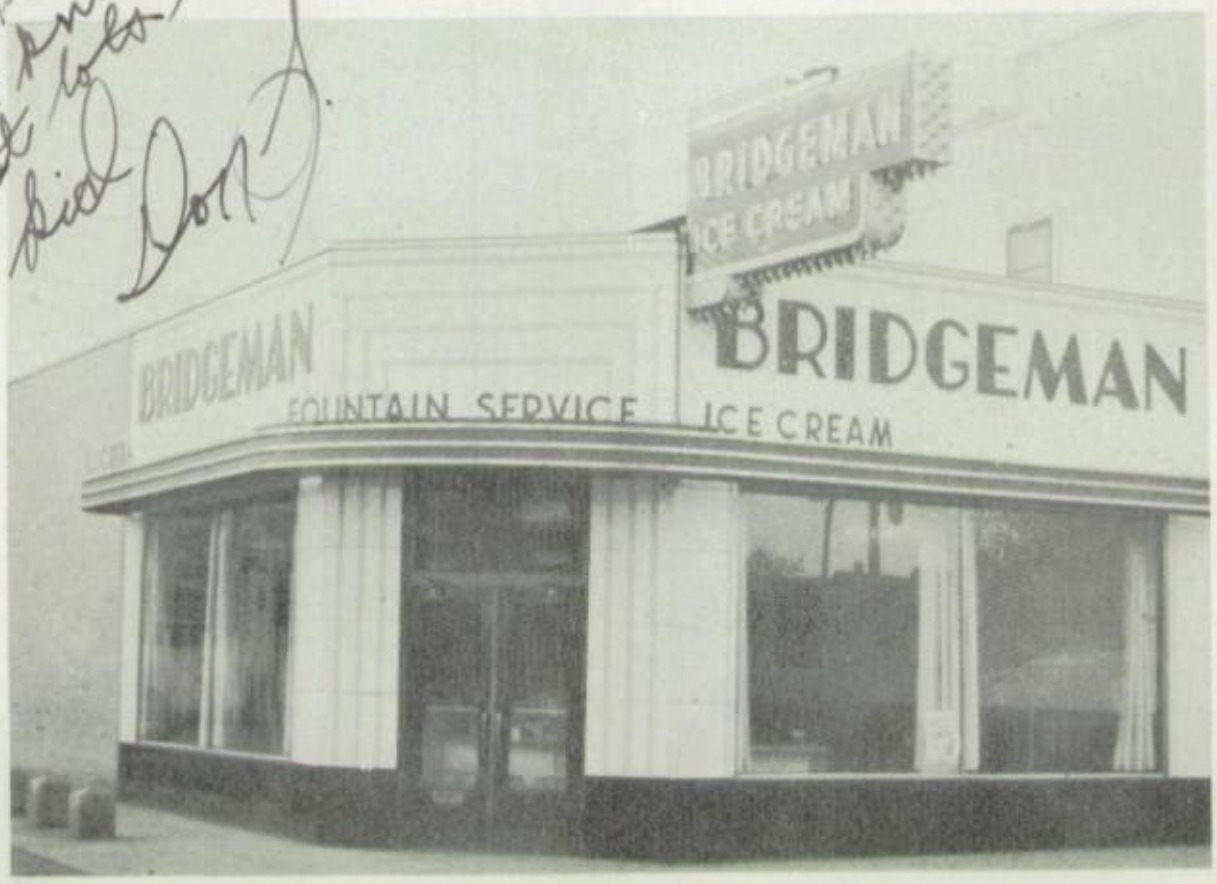



CENTRAL
STUDENTS
FAVORITE
SPOT OF
1106 Belknap

## Bridgeman's

Noon-Time
SODAS
and
SUNDAES
Dial 2-1372

*Better*

*Values*

*Better*

*Selection*

at

**Popkin's**

518-520 Tower

Dial 4010

The Smartest Thing in Superior
Is a Hair Cut and Shave at

•

**DELUXE BARBER SHOP**

Ladies' and Children's Work
a Specialty

George Traffalis 1709 Broadway
Superior, Wisconsin

**THE SPEAKES CO.**

*Building Materials and Coal*

•

Dial 3053 126 Banks Ave.

MEMBERS
OF FLORISTS
TELEGRAPH
DELIVERY ASS'N.

★

**ASHBYS' TOWER FLORAL CO.**

★

Dial 2-2512

1428
Tower Avenue

*Our Good Name . . .*

Our customers come to us again and again because they get the kind of printing they want, and at a price they believe just.

That, we think, is true service. It is a product of skill, excellent equipment, and an unanswering determination on our part to do things right. Our customers tell us of their appreciation.

When you have printing to do, you can expect this same degree of satisfaction, for we value our good name above all other considerations.

•

**Evening Telegram Job Printing Shop**

TELEGRAM BUILDING

Tower at 13th Superior, Wisconsin

# NORDEEN'S MARKET

MEATS GROCERIES

FAIRWAY-FINE-FOODS

WE DELIVER

1817 Twenty-first Street

---

## Louis Kempinsky Glass Co.

PAINT—WALLPAPER

BUILDING MATERIAL

1701 N. 6th Dial 8934

---

EVERY TOWN
HAS
ITS GOOD CAFE

SUPERIOR HAS
THE

## Capital Tea Rooms

1114 Tower Dial 8662

---

"BE SURE WITH PURE"

## TUVERSON

Tire & Battery Co.

Belknap and Cumming

DIAL 8621

---

Dial 3877 SIG & AL BARBO

## BARBO'S

Dry Cleaners & Dyers

"DEFINITELY BETTER CLEANING"

Pick-up and Delivery Service

1813 Iowa Avenue Superior, Wis.

---

## *Together We Graduate*

Whether we be students in school, or in life—we go up a grade each time we learn some lesson . . .

This community is together learning the value of cooperative efforts: learning how we can combine in our lessons both socially and economically.

People's Co-operative Society and Central Wholesale Co-operative

CENTRAL'S GRADS
HEARTILY ENDORSE

★

# Westlund Hardware

1024 Tower Dial 4942

STANDARD SERVICE

Compliments

Hendrickson's
Standard Service

1102 Belknap Dial 9989

SILVER-TONSBERG
PRINTING CO.

•

Superior, Wisconsin

1714 N. 12th Dial 6892

Quality Clothes

For Men and Boys Since 1881

BIG DULUTH

HART, SCHAFFNER & MARX CLOTHES

VALLEY BROOK
Farm Creamery

QUALITY DAIRY PRODUCTS

Try Our
Twin Ports Ice Cream
Creamed Cottage Cheese
Quality Butter
"Surprisingly Better"

902-04 Belknap Dial 8531

LIGNELL DRUG

ARTHUR C. MOIN

1022 Tower Dial 8553

Congratulations
to the
SENIORS

●

**Benson Electric Co.**

*Contractors - Engineers*

EVERYTHING
ELECTRICAL

●

1102 North 3rd St. Dial 5548

**Mather Pharmacy, Inc.**

Prescription Experts

Dial 3211 1505 Tower Avenue
Superior, Wis.

SUNDSTROM
and
JOHNSON

MEATS and GROCERIES
of QUALITY

509 E. 7th St. Dial 6683

*The Finest Quality Coffee You Can Buy!*

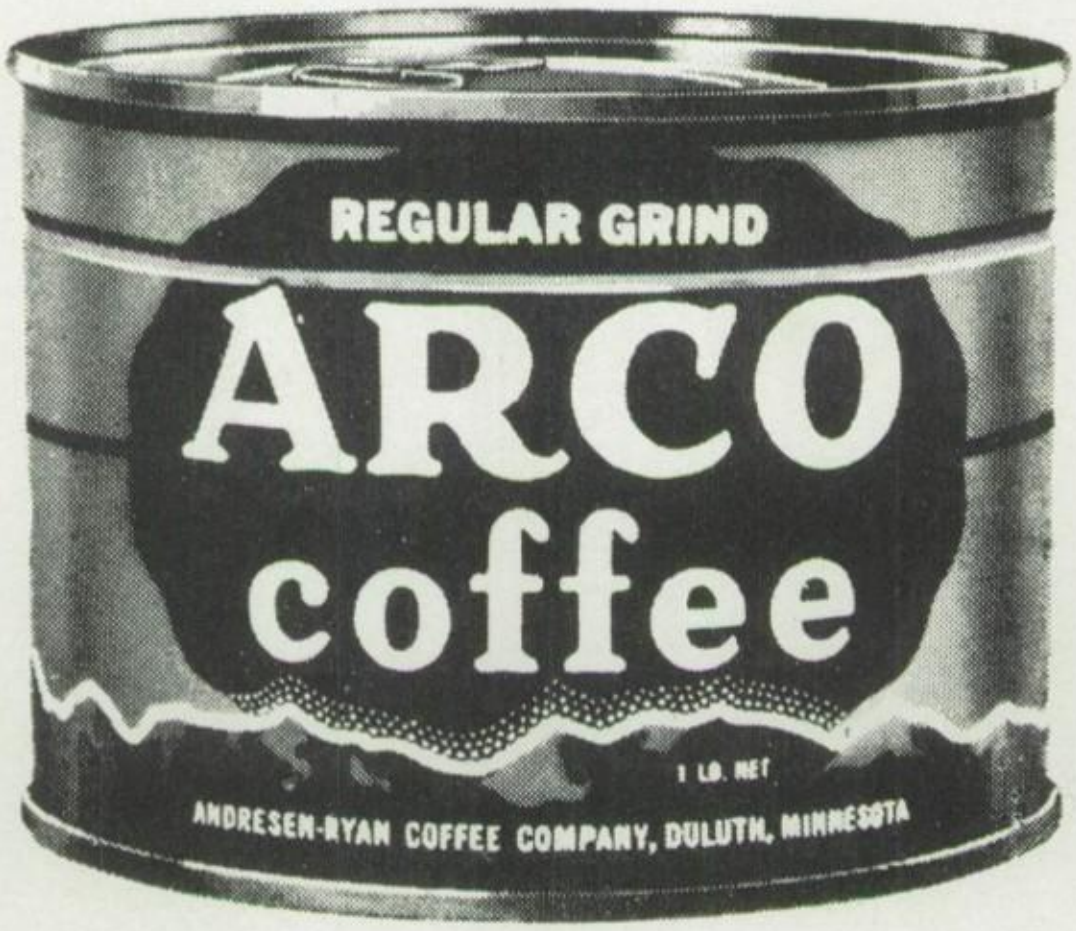


ANDRESEN-RYAN COFFEE COMPANY

QUITE UNLIKE
ALL OTHERS

•

Thomas Stroozas &
Sons Grocery

6307 Tower Dial 3122

GOOD FOODS

at

E. O. THOMPSON
GROCERY

1422 Tower Dial 7718

Complete Home
Furnishings

May
Furniture
Company

1713 Belknap Dial 4133

Nationally Advertised
FURNITURE RUGS APPLIANCES

The Grand Rapids House Furnishing Co.

Belknap at Ogden Superior, Wisconsin

Compliments

of

CITY

MARKET

1027 Tower

FURS

SHOES

BEAUTY SHOP

MILLINERY

SASNER'S

EMPORIUM

Clothing for Men, Women and Children

1017-23 Tower Avenue

Superior, Wisconsin

PALACE

MARKET

•

MEATS

and

GROCERIES

2010 Tower Avenue

Phones

6665 and 6666

Look, ma, I'm dancing . . .

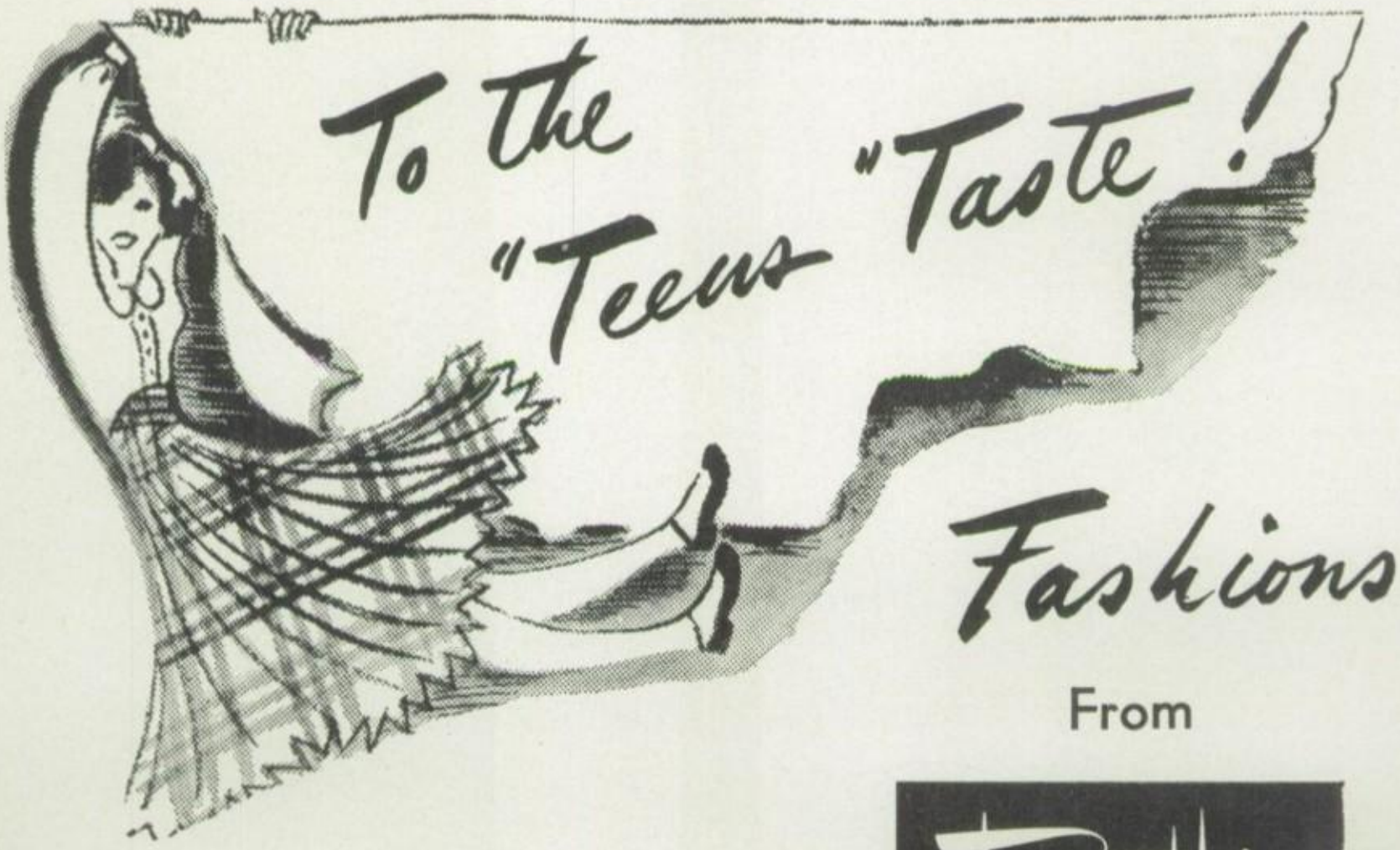


From

Roth's

*Practical, Pretty*

*And Style-Right, Too!*

# WE PICK UP YOUR CAR WHEREVER YOU ARE

8003

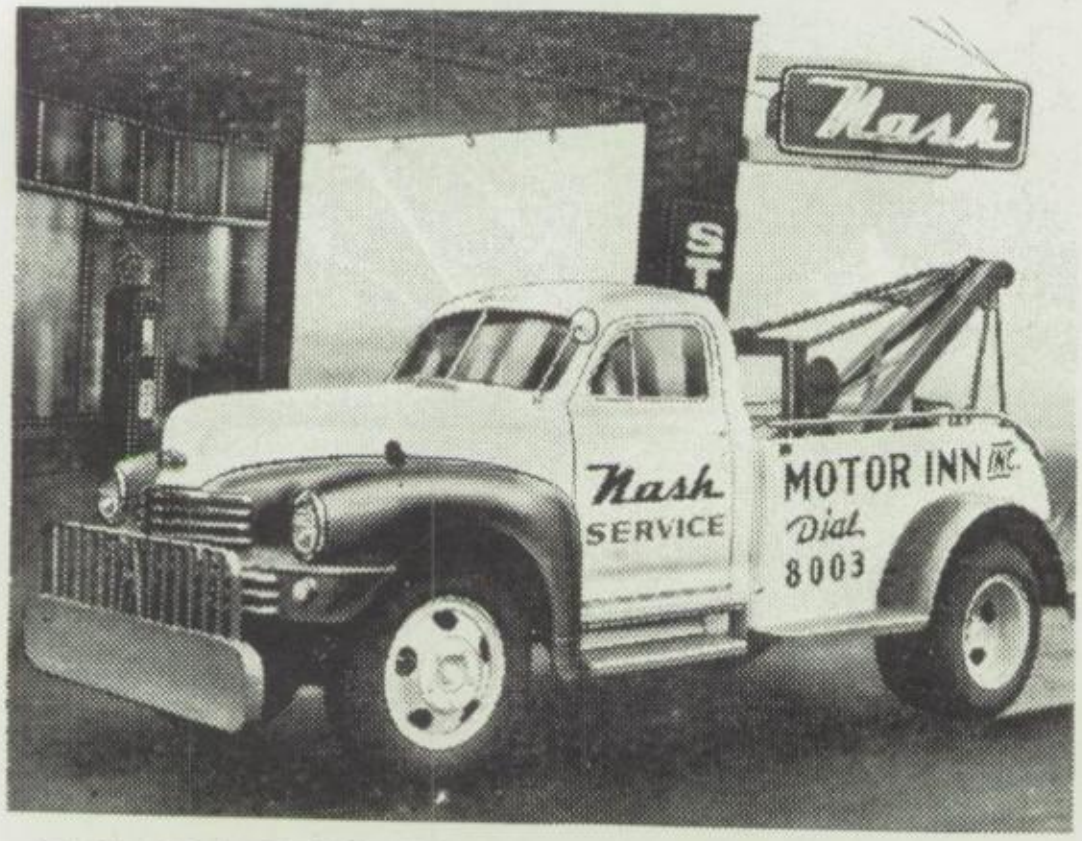


COME IN AND SEE THE NEW NASH

## MOTOR INN, Inc.

1127 OGDEN AVENUE SUPERIOR, WIS.

NASH SALES AND SERVICE

---

The QUICKPRINT

●

JOB PRINTING OUR SPECIALTY

●

Dial 7241

1818 Twelfth St.

---

UPTOWN QUALITY . . .

DOWNTOWN PRICES

★

## Community Drug Store

Roy Grimsrud, Prop. Phone 3763

714 Tower Ave., Superior, Wis.

---

## VIC

has bound books for many years and knows how.

•

## Superior Book Bindery

Phone 5142 710 Winter Street

---

WHERE YOU CAN GET HAVILAND FRANCISCAN BAVARIAN STANGEL and RUSSELL WRIGHT DINNERWARE

•

## Edelstein's

FURNITURE & GIFT SHOP

Dial 2-2621

1521-23 Tower Ave.

"Hello...Coke!"

BOTTLED UNDER AUTHORITY OF THE COCA-COLA COMPANY BY

Coca-Cola Bottling Company of Superior

Lots of luck in the future
Jim Anderson

# Visit the
# VERMILION LAKE COUNTRY

The D. M. & I. R. Ry. operates good passenger trains daily each way between Duluth and the Arrowhead canoeing and fishing country.

LOW FARES IN EFFECT—USE THE "MISSABE"

## Duluth, Missabe and Iron Range Railway Co.

P. H. VAN HOVEN
President

G. C. ROSS
Traffic Manager

Duluth, Minnesota

PORTRAITS
and
COMMERCIAL
PHOTOGRAPHY

COMPLETE
stock of cameras,
accessories, and
supplies

Millard Berg Studio

1509 Tower Avenue

Dial 5261

ROLAND
C.
BUCK, Inc.
ENGINEERS
•
Dial 7781
•
201 Telegram
Building

Buescher
Band Instruments
Accordions
WFL Drums
Phone 8070
Lang's Music Store
Expert Repair Service
Music Supplies
Accessories
1510 Belknap Street
Superior, Wisconsin

THE
VOGUE BOOTERY
HAS SHOES
of
DISTINCTION
1218 Tower
Dial 7493

FRISCO
CLEANERS
and
Shoe
Repair Shop
★
Odorless Cleaning
and
Invisible Half-Soling
★
DIAL 5752
1426 Tower

*Congratulations* Class of 1949
•
Superior State offers you—
PROGRAMS OF TEACHER-PREPARATION
FOUR-YEAR LIBERAL ARTS CURRICULUMS
PRE-PROFESSIONAL COURSES IN MANY FIELDS
We shall be pleased to help you plan your college or university program.
SUMMER SESSION—June 13-July 22, 1949
REGULAR YEAR opens September 12, 1949
•
SUPERIOR STATE COLLEGE

trust juniors to find the
RIGHT shop for RIGHT
fashions to fit mighty
low budgets

•

*Lightbody's*

1402 Tower

PEOPLES DRUG
STORE

•

J. A. GRIMSRUD and
A. C. HAUGEN, Props.

•

"If you don't know drugs—
know your druggist."

Eyes Are Priceless—

Light Is Cheap!

*Superior Water, Light and Power Company*

SUPERIOR
ICE
and
FUEL
COMPANY

"Where Else Will You
Find
Hot and Cold Combined?"

★

1517 Tower
1305 Winter

Dial 3282
Dial 4893

*Say It With Flowers*

•

*Kotter*
*McKee*
*Florists*

2419 Elmira Avenue
Dial 9203

Superior, Wisconsin

MODERN CLEANERS

•

*CLEANING*
*PRESSING*
*DYEING*

•

2111 Tower
1016 Tower

Dial 2-2971 or 5477

Above: *upper left,* Parents mingle with teachers at annual reception; *lower left,* Jeff Margie, Alan . . . talented musicians; *right,* Statue of James J. Hill . . . familiar scene from classroom windows. Below: *left,* Mr. Shaw and Miss Berg exchange pointers on close harmony; *middle,* Time for "after show" quips and songs backstage with Mr. Tito Guizar; *right,* The First Lady and Daughter . . . feminine celebritities in Superior.

# Autographs

*Left: Gracious young hostesses serve punch to Mr. Lane and Mr. Aneda. Upper right: Joe, Bev, and Dick don attire of the gay twenties for comedy roles. Lower right: Miss Mary Elliott, honored guest, is served coffee by Carol and Eleanor.*

ECHO

Echo

ECHO

Echo

ECHO

Echo

ECHO

ECHO

Echo

Echo

I hope you have a swell vacation this summer Good luck to a swell kid
Marvin Lucstari

Echo

ECHO

Echo

ECHO

Dear Robert,
It was swell having you in my English class and home room lots of good luck in the future
Gail Anderson

Echo

ECHO

Echo

ECHO

Echo

ECHO

# What's New?

Crafton
CHICAGO